US008916545B2

(12) **United States Patent**
Chen et al.

(10) **Patent No.: US 8,916,545 B2**
(45) **Date of Patent: *Dec. 23, 2014**

(54) **PHARMACEUTICAL COMPOSITIONS COMPRISING POH DERIVATIVES**

(75) Inventors: **Thomas Chen**, La Canada, CA (US); **Daniel Levin**, La Canada, CA (US); **Satish Pupalli**, Glendora, CA (US)

(73) Assignee: **Neonc Technologies Inc.**, Woodland Hills, CA (US)

(*) Notice: Subject to any disclaimer, the term of this patent is extended or adjusted under 35 U.S.C. 154(b) by 17 days.

This patent is subject to a terminal disclaimer.

(21) Appl. No.: **13/566,731**

(22) Filed: **Aug. 3, 2012**

(65) **Prior Publication Data**

US 2013/0203828 A1 Aug. 8, 2013

Related U.S. Application Data

(63) Continuation of application No. PCT/US2011/049392, filed on Aug. 26, 2011.

(60) Provisional application No. 61/377,747, filed on Aug. 27, 2010, provisional application No. 61/471,402, filed on Apr. 4, 2011.

(51) **Int. Cl.**

A61K 47/48	(2006.01)
C07D 207/26	(2006.01)
C07D 487/04	(2006.01)
A61N 5/10	(2006.01)
A61K 45/06	(2006.01)
A61K 31/415	(2006.01)
C07D 231/12	(2006.01)

(52) **U.S. Cl.**

CPC ***C07D 487/04*** (2013.01); ***C07D 207/26*** (2013.01); ***A61N 5/10*** (2013.01); ***A61K 47/48023*** (2013.01); ***A61K 45/06*** (2013.01); ***A61K 31/415*** (2013.01); ***C07D 231/12*** (2013.01)

USPC **514/80**

(58) **Field of Classification Search**

CPC A61K 2300/00; A61K 31/045; A61K 31/4188; A61K 45/06; A61K 47/10; A61K 9/0043; A61K 9/0073; C07C 67/14; C07C 201/12; C07C 29/92; C07C 205/57; C07C 2101/16; C07C 29/78; C07C 33/14

See application file for complete search history.

(56) **References Cited**

U.S. PATENT DOCUMENTS

3,957,856	A	5/1976	Ansari et al.
4,272,441	A	6/1981	Keay et al.
4,353,365	A	10/1982	Hallworth et al.
4,524,769	A	6/1985	Wetterlin
4,738,851	A	4/1988	Schoenwald et al.
4,882,150	A	11/1989	Kaufman
5,035,237	A	7/1991	Newell et al.
5,077,033	A	12/1991	Viegas et al.
5,225,183	A	7/1993	Purewal et al.
5,239,993	A	8/1993	Evans
5,403,841	A	4/1995	Lang et al.
5,415,162	A	5/1995	Casper et al.
5,521,222	A	5/1996	Ali et al.
5,587,402	A	12/1996	Gould et al.
5,602,184	A	2/1997	Myers et al.
5,698,219	A	12/1997	Valdivia et al.
5,715,810	A	2/1998	Armstrong et al.
5,776,445	A	7/1998	Cohen et al.
5,800,807	A	9/1998	Hu et al.
5,874,063	A	2/1999	Briggner et al.
5,983,956	A	11/1999	Trofast
6,006,745	A	12/1999	Marecki
6,056,950	A	5/2000	Saettone et al.
6,123,068	A	9/2000	Lloyd et al.
6,133,324	A	10/2000	Imagawa et al.
6,143,227	A	11/2000	Heiden et al.
6,197,934	B1	3/2001	DeVore et al.
6,221,398	B1	4/2001	Jakupovic et al.
6,261,547	B1	7/2001	Bawa et al.
6,268,533	B1	7/2001	Gao et al.
6,313,176	B1	11/2001	Ellinwood et al.
6,378,519	B1	4/2002	Davies et al.

(Continued)

FOREIGN PATENT DOCUMENTS

CN	103168018	6/2013
EP	0717987	6/1996

(Continued)

OTHER PUBLICATIONS

Henry et al. A Pharmacokinetic study of midazolam in dogs: nasal drop vs. atomizer administration. Pediatr Dent (1998), vol. 20, pp. 321-326.*

(Continued)

Primary Examiner — Melenie McCormick
Assistant Examiner — Taina D Matos Negron
(74) *Attorney, Agent, or Firm* — Ascenda Law Group PC

(57) **ABSTRACT**

The present invention provides for a derivative of monoterpene or sesquiterpene, such as a perillyl alcohol derivative. For example, the perillyl alcohol derivative may be a perillyl alcohol carbamate. The perillyl alcohol derivative may be perillyl alcohol conjugated with a therapeutic agent such as a chemotherapeutic agent. The present invention also provides for a method of treating a disease such as cancer, comprising the step of delivering to a patient a therapeutically effective amount of a derivative of monoterpene (or sesquiterpene). The route of administration may vary, and can include, inhalation, intranasal, oral, transdermal, intravenous, subcutaneous or intramuscular injection.

14 Claims, 11 Drawing Sheets

(56) **References Cited**

U.S. PATENT DOCUMENTS

7,015,349	B2	3/2006	Jardien et al.	
7,563,768	B2	7/2009	Nakamura et al.	
7,568,480	B2	8/2009	Foley et al.	
7,601,355	B2	10/2009	Howard et al.	
7,638,549	B2	12/2009	Coleman et al.	
7,745,670	B2	6/2010	DiMauro	
7,816,398	B2	10/2010	Swindell et al.	
8,058,469	B2	11/2011	Belfadhel et al.	
8,084,454	B2	12/2011	Kawabe et al.	
8,642,543	B2	2/2014	Tezapsidis et al.	
2002/0137799	A1	9/2002	Gould et al.	
2002/0177609	A1 *	11/2002	Swindell et al.	514/329
2004/0087651	A1	5/2004	Da Fonseca et al.	
2005/0250854	A1	11/2005	Li et al.	
2006/0029586	A1	2/2006	Chen et al.	
2009/0031455	A1	1/2009	Aharoni et al.	
2009/0281522	A1	11/2009	Thio et al.	
2009/0317377	A1	12/2009	Yeomans et al.	
2009/0328239	A1	12/2009	Brauner et al.	
2010/0113780	A1	5/2010	Kuroita et al.	
2013/0210877	A1	8/2013	Chen et al.	

FOREIGN PATENT DOCUMENTS

EP	2609064		7/2013
WO	9222286		12/1992
WO	9712687		4/1997
WO	9953901		10/1999
WO	9955319		11/1999
WO	0030614		6/2000
WO	0061108		10/2000
WO	03/057193		7/2003
WO	WO 03057193	A1 *	7/2003
WO	2010091198		8/2010
WO	WO2010091198	*	8/2010
WO	2012027693		3/2012

OTHER PUBLICATIONS

Wen et al. Malignant gliomas in adults. New England J Med. 359: 492-507, 2008.
Stupp et al. Radiotherapy plus concomitant and adjuvant temozolomide for glioblastoma. New England J Med. 352: 987-996, 2005.
Schobert et al. Monoterpenes as Drug Shuttles: Cytotoxic (6-minomethylnicotinate) dichloridoplatinum(II) Complexes with Potential to Overcome Cisplatin Resistance. J. Med. Chem. 2007, 50, 1288-1293.
Gould, M. Cancer chemoprevention and therapy by monoterpenes. Environ Health Perspect. Jun. 1997; 105 (Suppl 4): 977-979.
Das et al. Design and synthesis of potential new apoptosis agents: hybrid compounds containing perillyl alcohol and new constrained retinoids. Tetrahedron Letters 2010, 51, 1462-1466.
Encyclopedia of Chemical Technology, Fourth Edition, vol. 23, p. 834-835.
Wikipedia—Ester. Retrieved from URL: http://en.wikipedia.org/wiki/Ester Jul. 7, 2014.
Pommier Y. Topoisomerase I inhibitors: camptothecins and beyond (2006) Nat. Rev. Cancer 6(10):789-802.
Li et al. (2000) Biochemistry 39(24):7107-7116.
Gatto et al. (1996) Cancer Res. 15(12):2795-2800.
Makhey et al. (2003) Bioorg. Med. Chem. 11 (8): 1809-1820.
Xu (1998) Biochemistry 37(10):3558-3566.
Foglesong et al. (1992) Cancer Chemother. Pharmacol. 30(2):123-125.
Crow et al. (1994) L Med. Chem. 37(19):3191-3194.
Crespi et al. (1986) Biochem. Biophys. Res. Commun. 136(2):521-8.
Denny and Baguley (2003) Curr. Top. Med. Chem. 3(3):339-353.
McKeage et al. Platnium based compunds are a subclass of Dna alkylating agents non-limiting examples of such agents include Cisplatin, Nedaplatin tetranitrate, Satraplatin, Aroplatin, Lobaplatin, and JMA-216 (1997) J. Clin. Oncol. vol. 15, p. 2691-2700.
Supplementary European Search Report issued in corresponding EP Application No. 11 82 0740 on Mar. 18, 2014.
Papamicheal (1999) The Oncologist 4:478-487.
Cancer Lett. Mar. 28, 2011;302(2): 100-8.
ViaNase Electronic Atomizer from Kurve Technology (Bethell, Washington) can be used in this invention (http://www.kurvetech.com) Jul. 7, 2014.
Gonda (1990) Critical Reviews in Therapeutic Drug Carrier Systems 6:273-313.
Raeburn et al., (1992) Pharmacol. Toxicol. Methods 27:143-159.
Balassiano et al. (2002) Intern. J. Mol. Med. 10:785-788.
Thorne, et al. (2004) Neuroscience 127:481-496.
Fernandes, et al. Perillyl alcohol induces apoptosis in human glioblastoma multiforme cells(2005)Oncology Reports 13:943-947.
Da Fonseca, et al. Preliminary results from a phase I/II study of perillyl alcohol intranasal administration in adults with recurrent malignant gliomas (2008) Surgical Neurology 70:259-267.
Da Fonseca, et al. (2008) Arch. Immunol. Ther. Exp. 56:267-276.
Hashizume, et al. (2008) Neuroncology 10:112-120.
J. of Immunological Methods 65: 55 63, 1983.
Office Action issued in corresponding Chinese application No. 201180050187 on May 4, 2014.
Office Action issued in corresponding U.S. Appl. No. 13/818,972 on Dec. 5, 2013.
Office Action issued in U.S. Appl. No. 13/818,972 on Sep. 12, 2014.
Goldhoff et al., Targeted Inhibition of cyclic AMP phosphodiesterase-4 promotes brain tumor regression, Clin Cancer Res 2008;14:7717-7725.
Kardosh et al., Multitarget inhibition of drug-resistant multiple myeloma cell lines by dimethyl-celecoxib (DMC), a non—COX-2 inhibitory analog of celecoxib, Blood, 2005;106: 4330-4338.

* cited by examiner

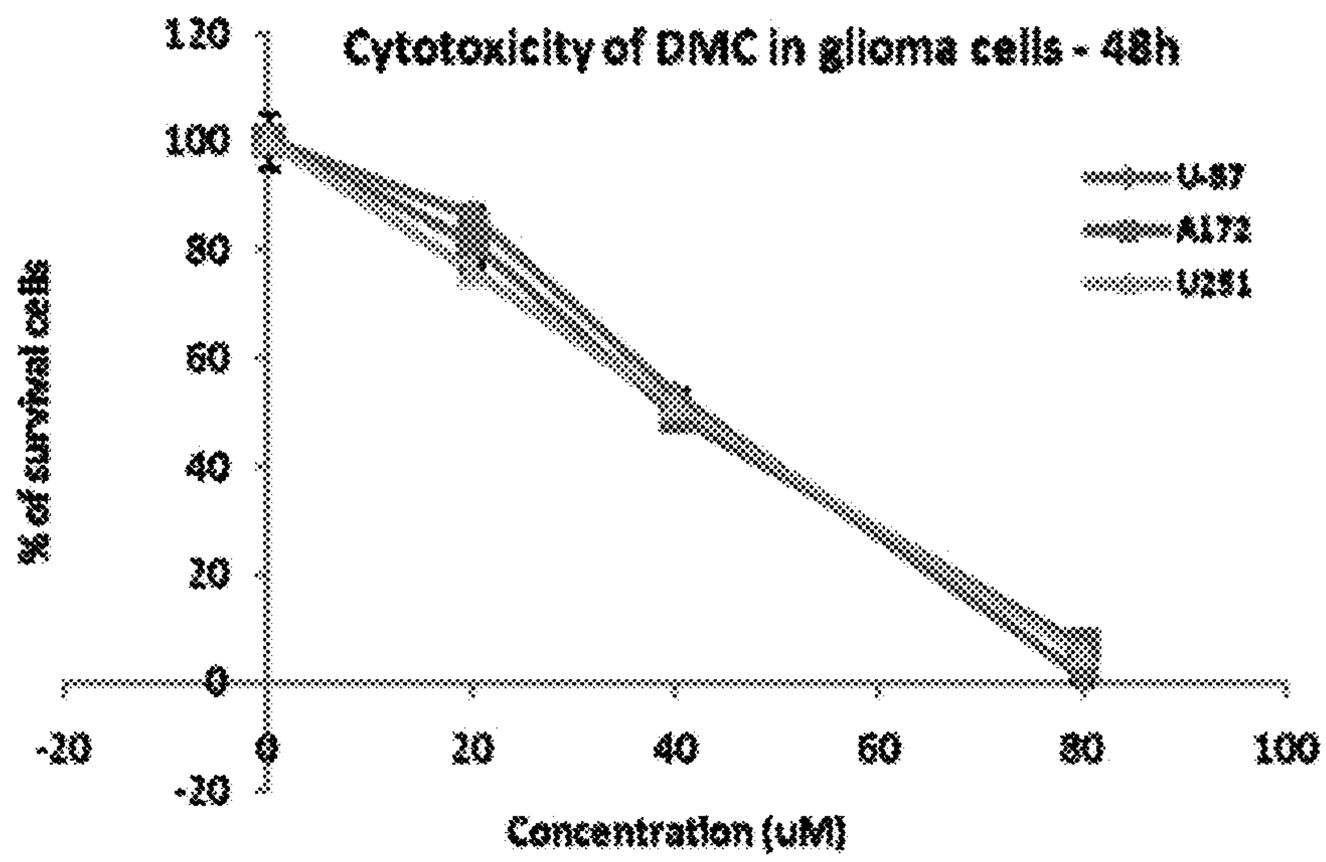

Figure 1

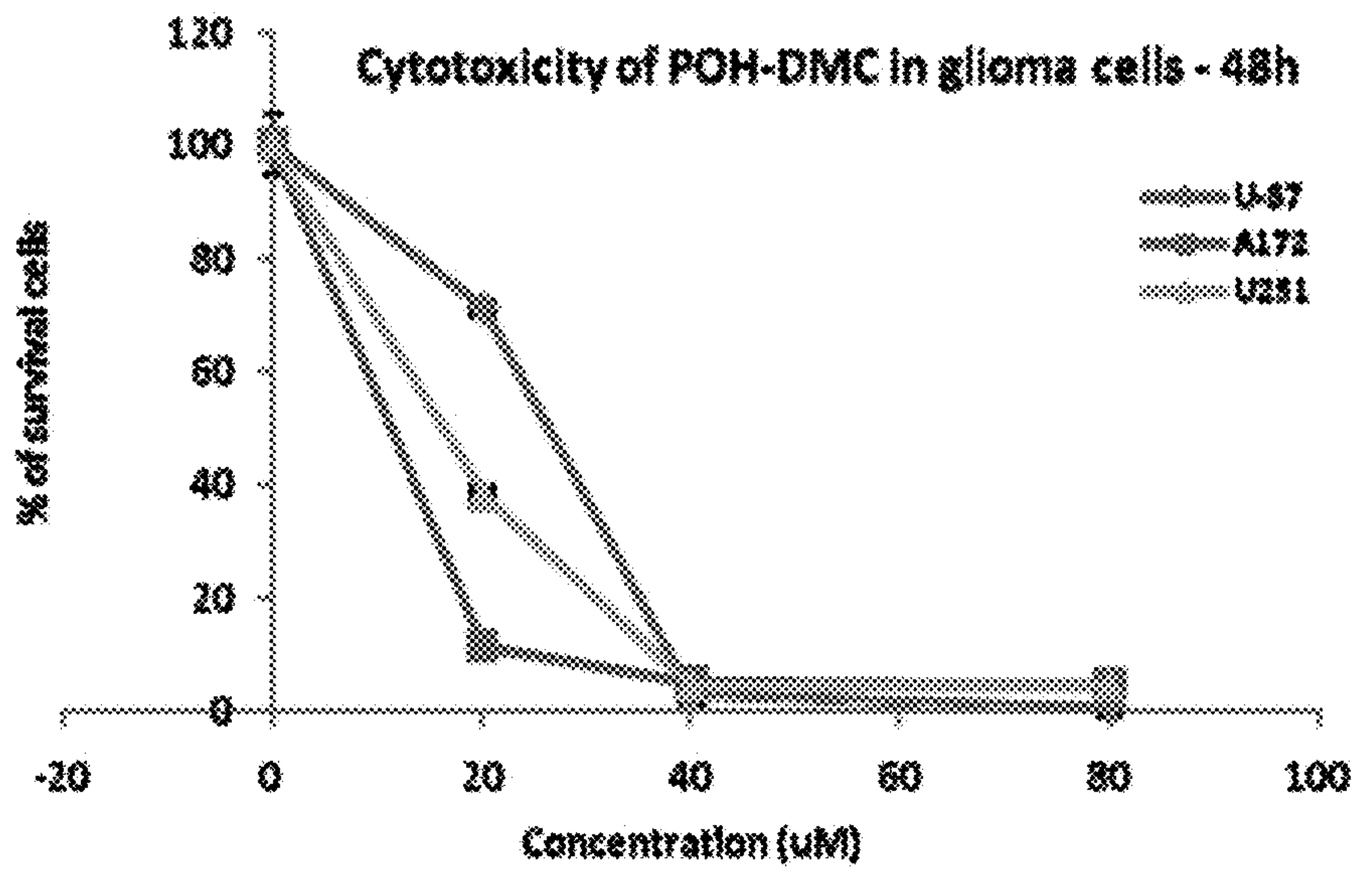

Figure 2

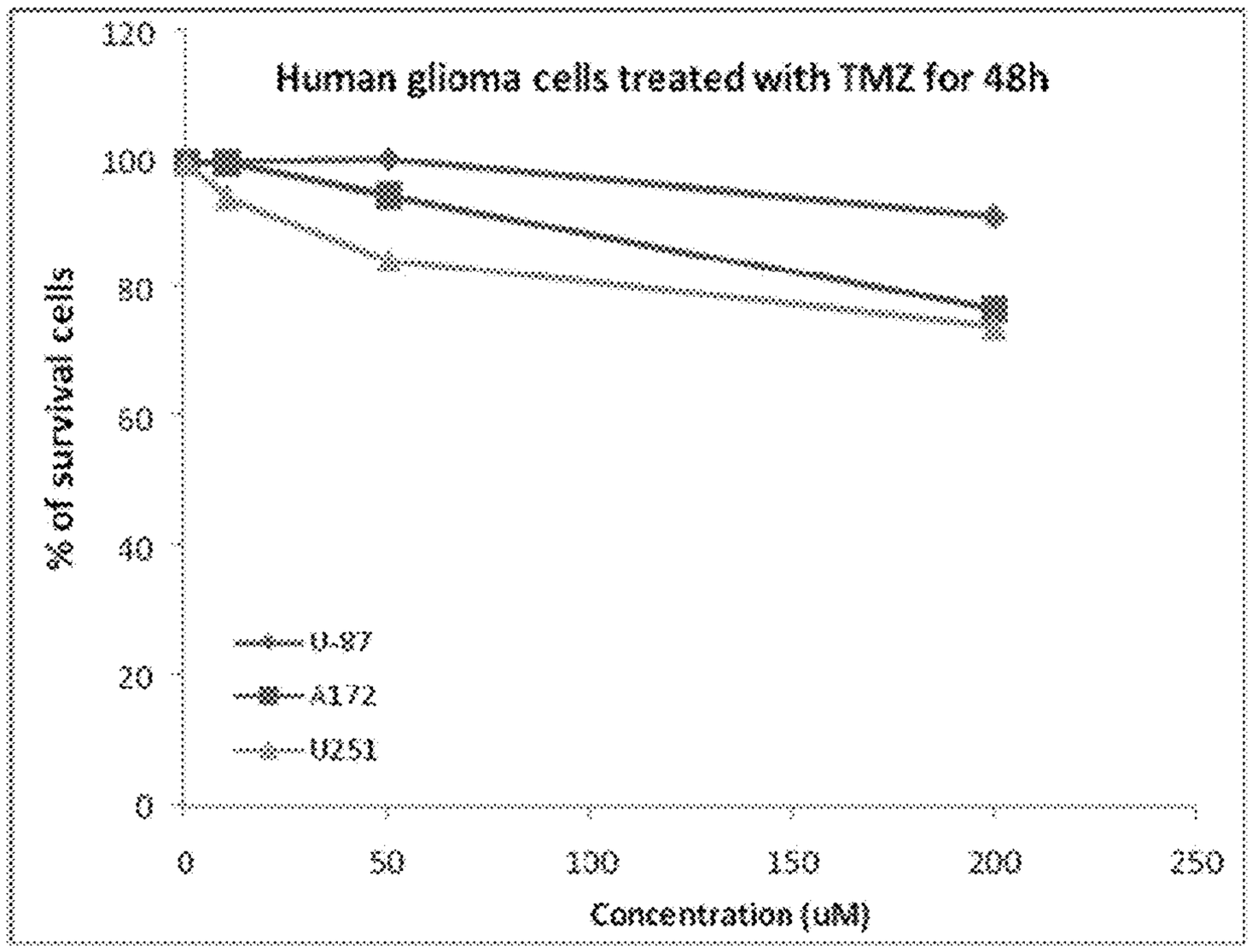

Figure 3

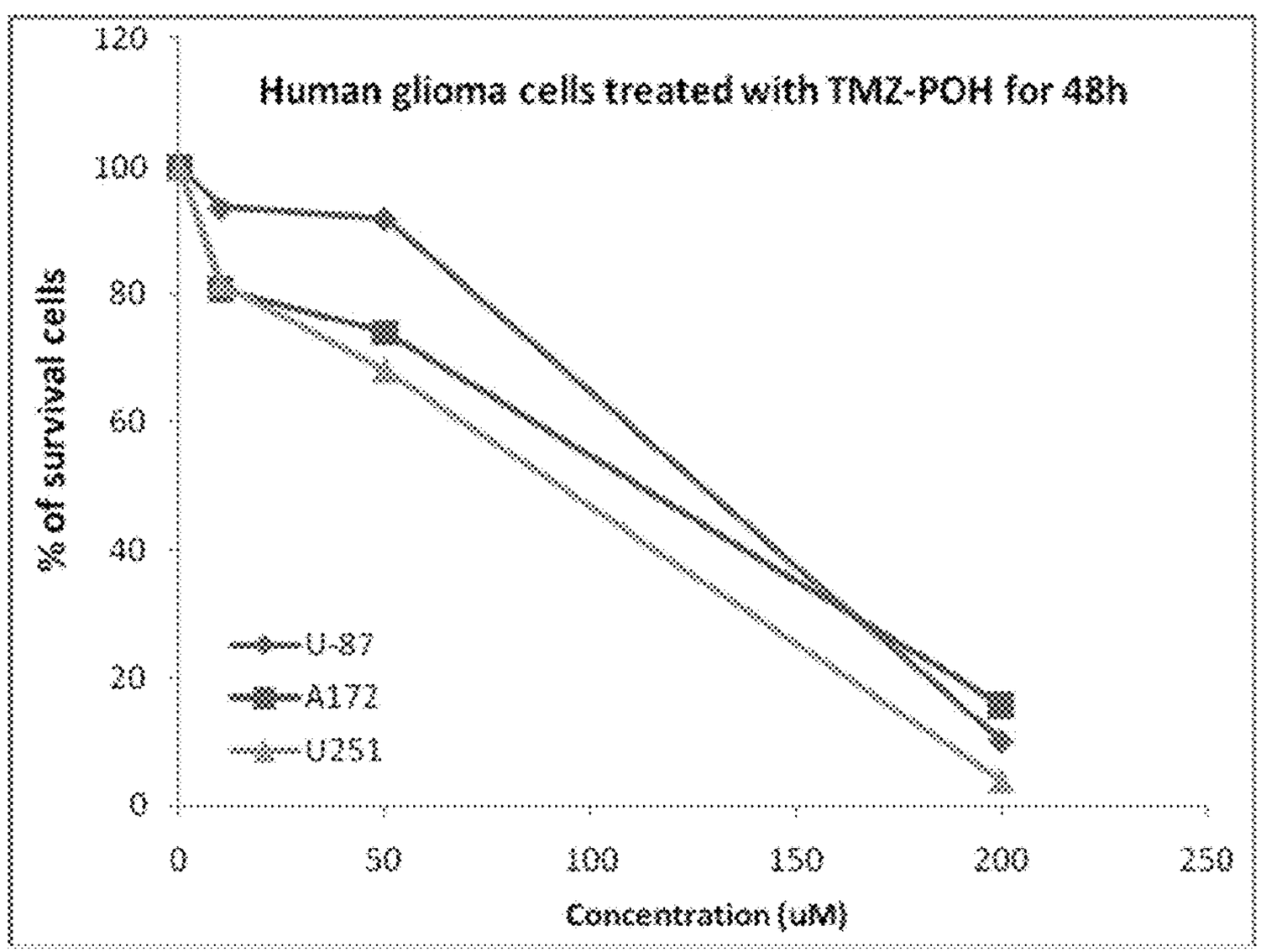

Figure 4

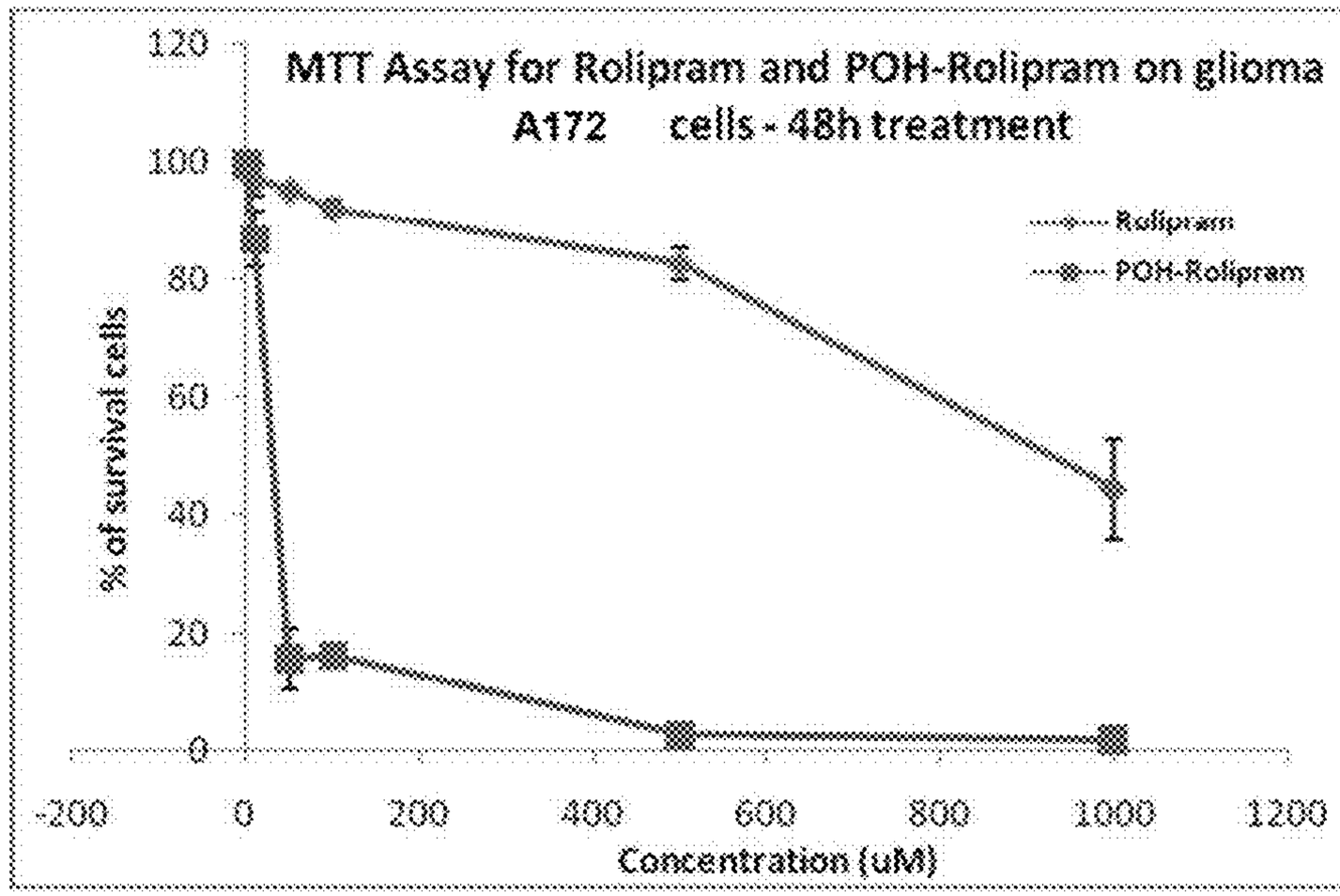

Figure 5

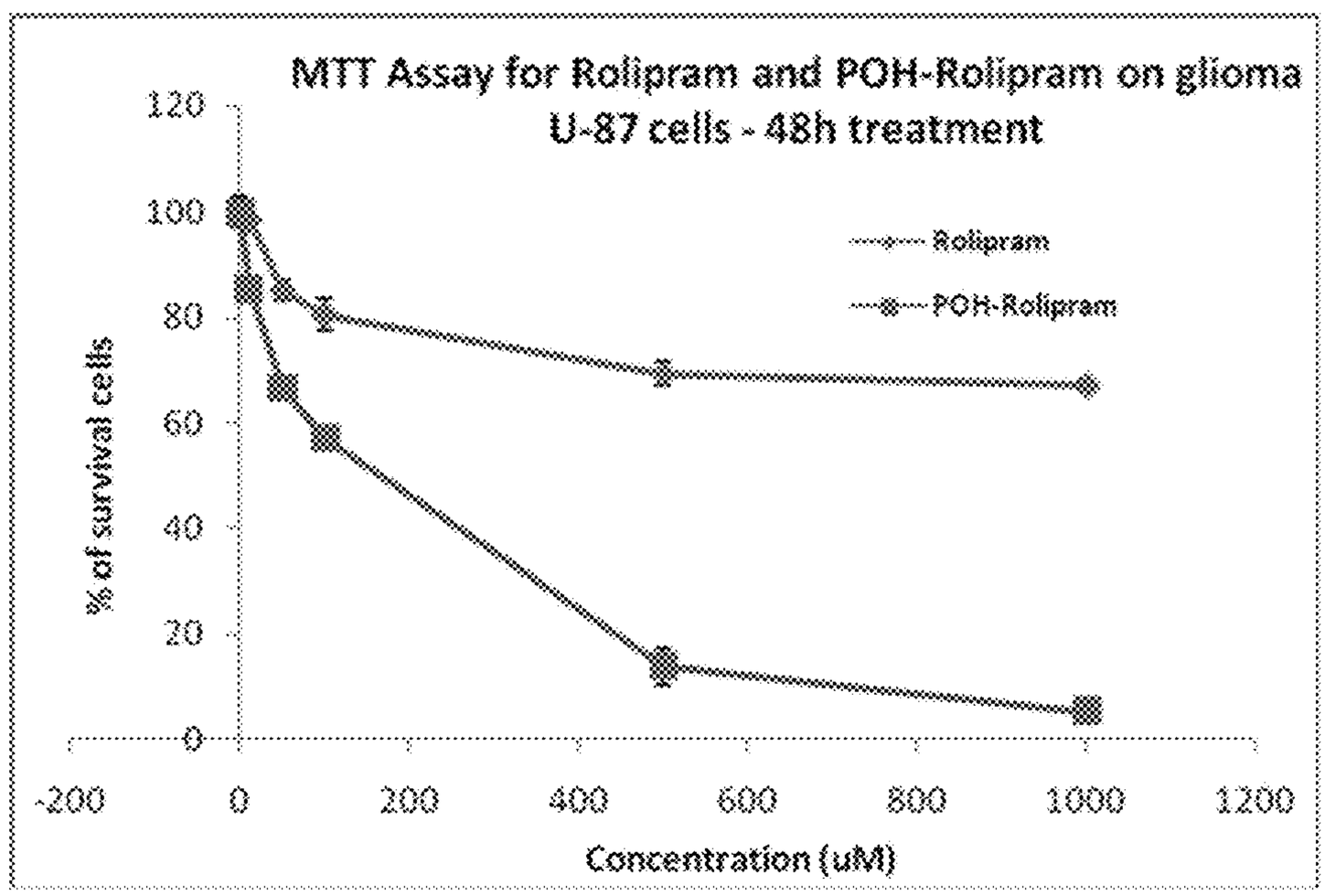

Figure 6

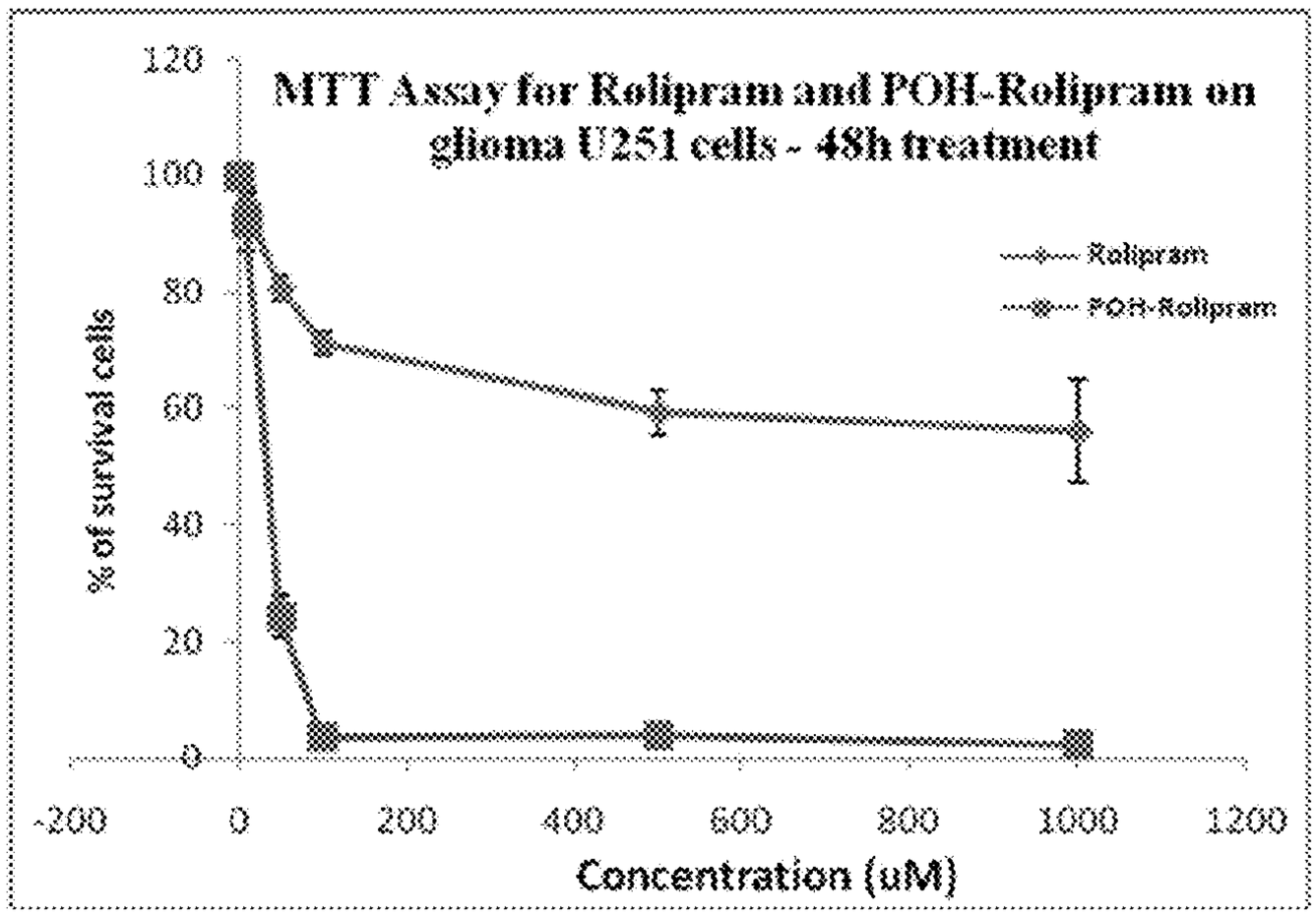

Figure 7

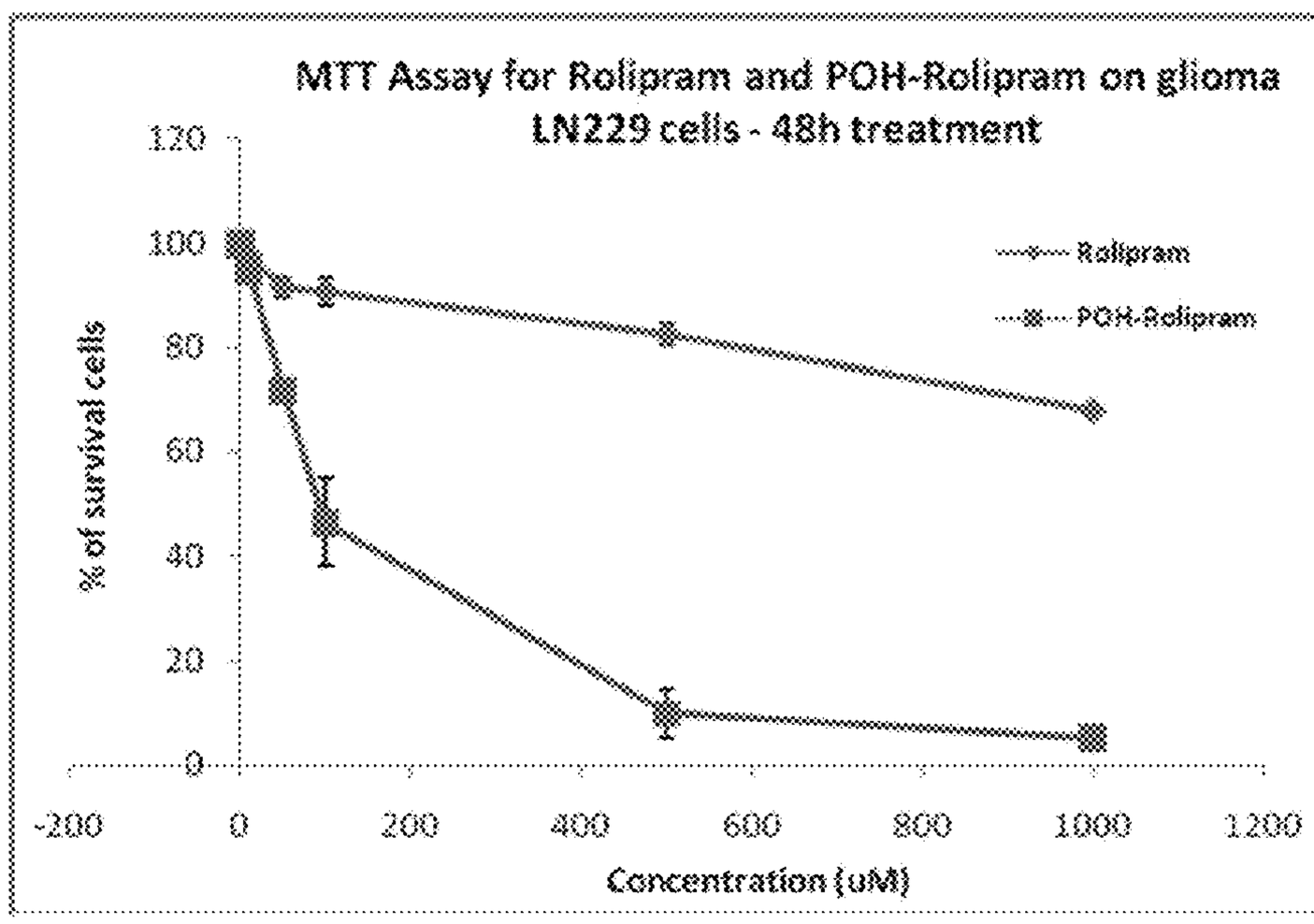

Figure 8

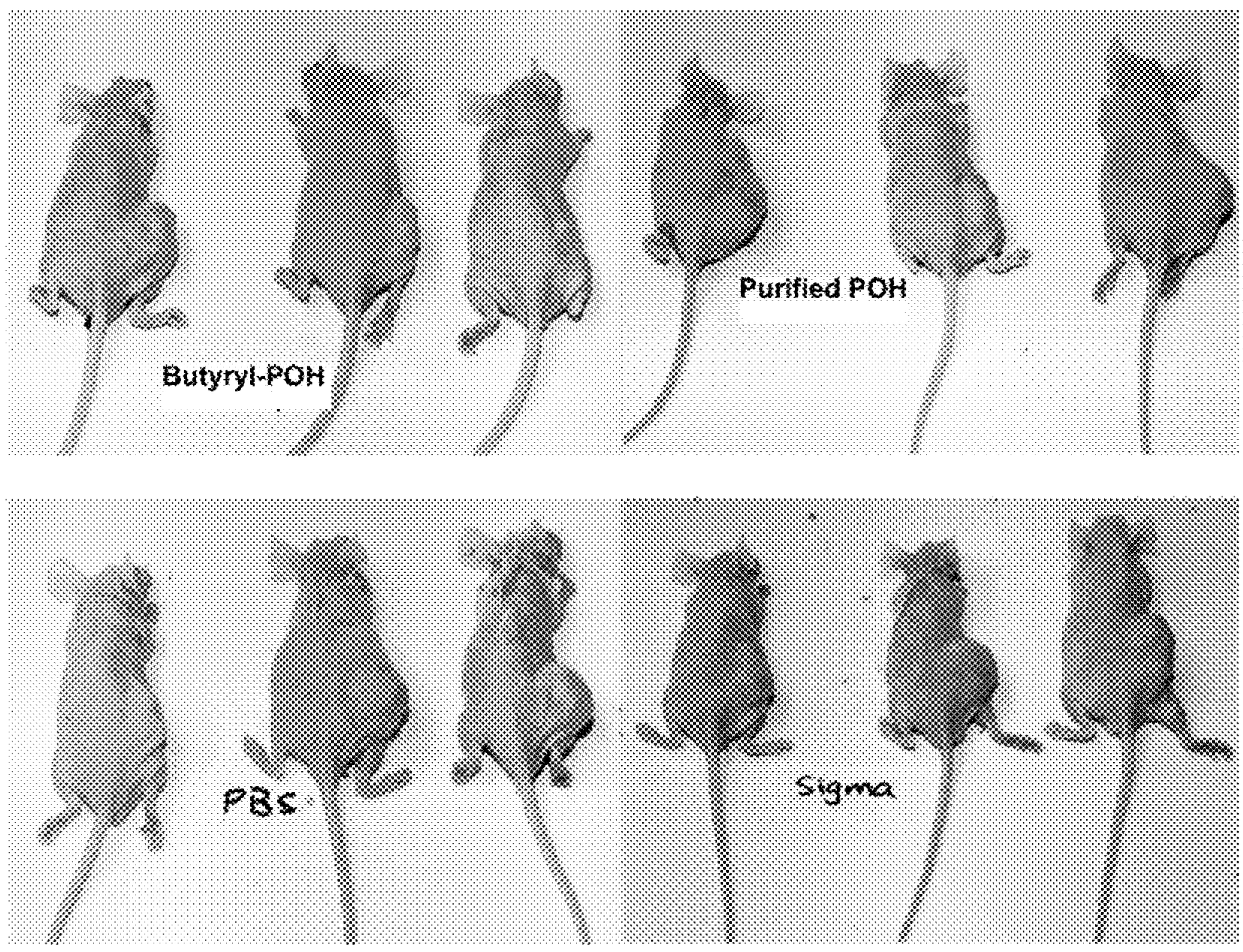

Figure 9A

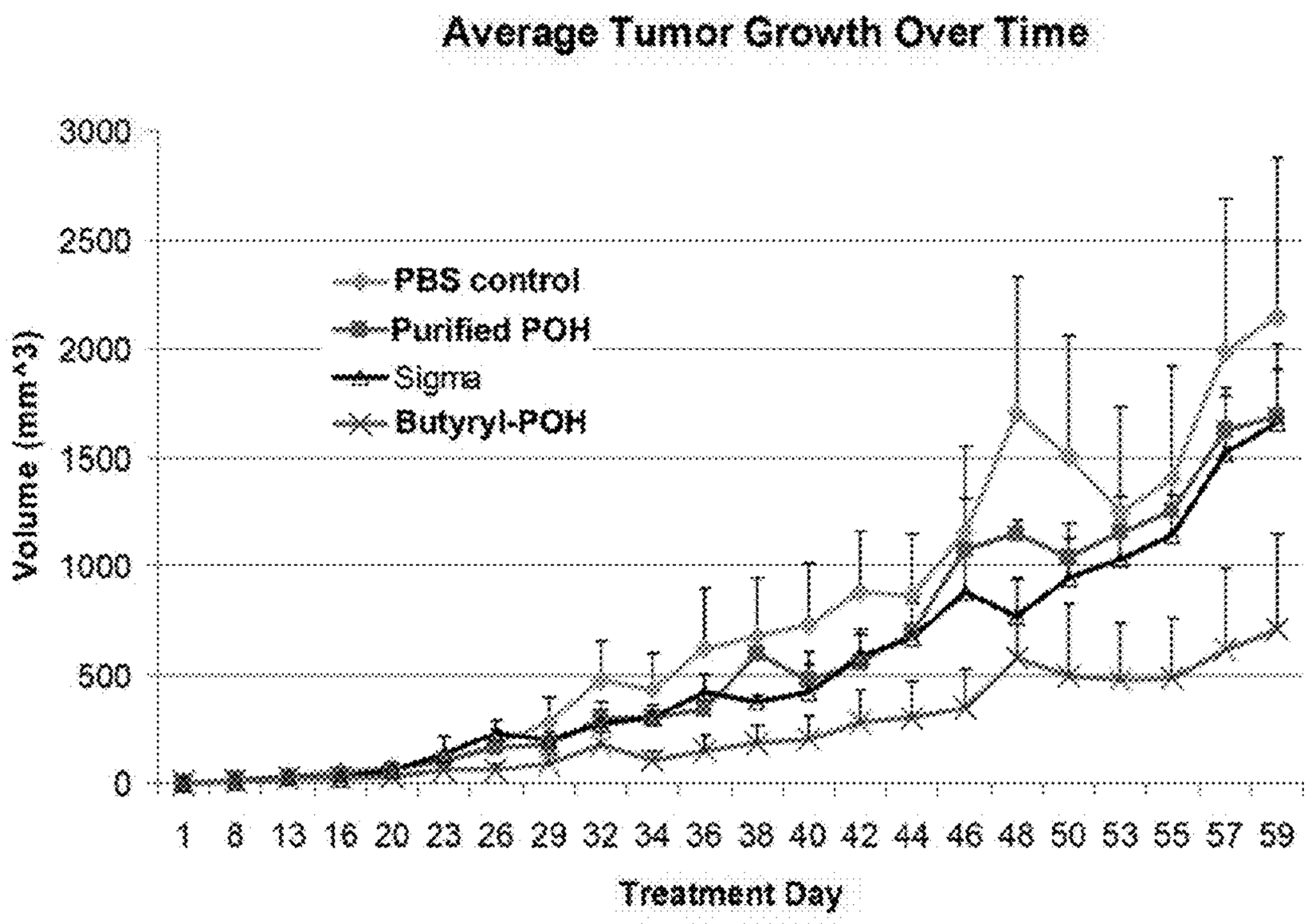
Average Tumor Growth Over Time
3000
2500
2000
1500
1000
500
0
Volume (mm^3)
PBS control
Purified POH
Sigma
Butyryl-POH
1 8 13 16 20 23 26 29 32 34 36 38 40 42 44 46 48 50 53 55 57 59
Treatment Day

Figure 9B

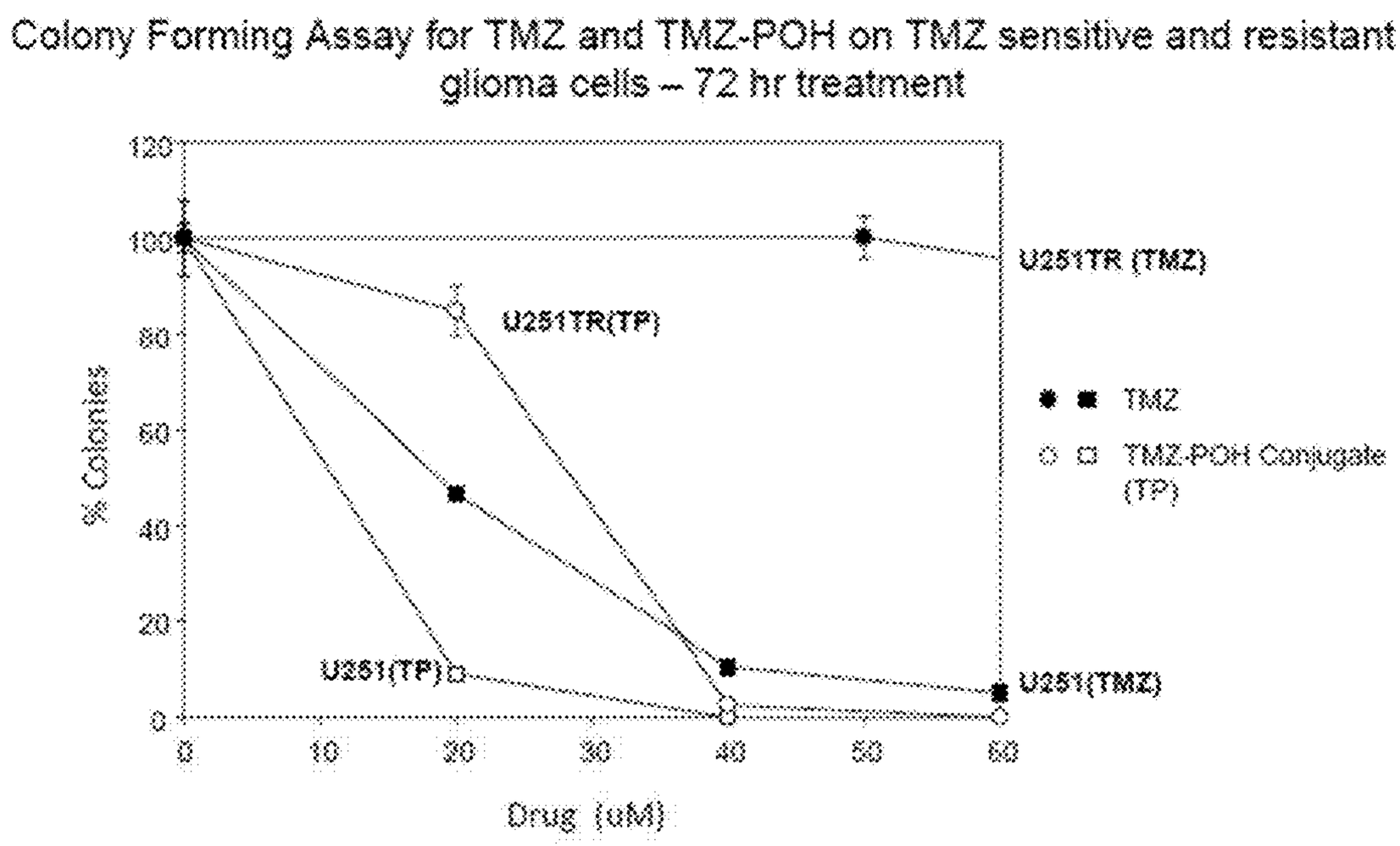

Figure 10

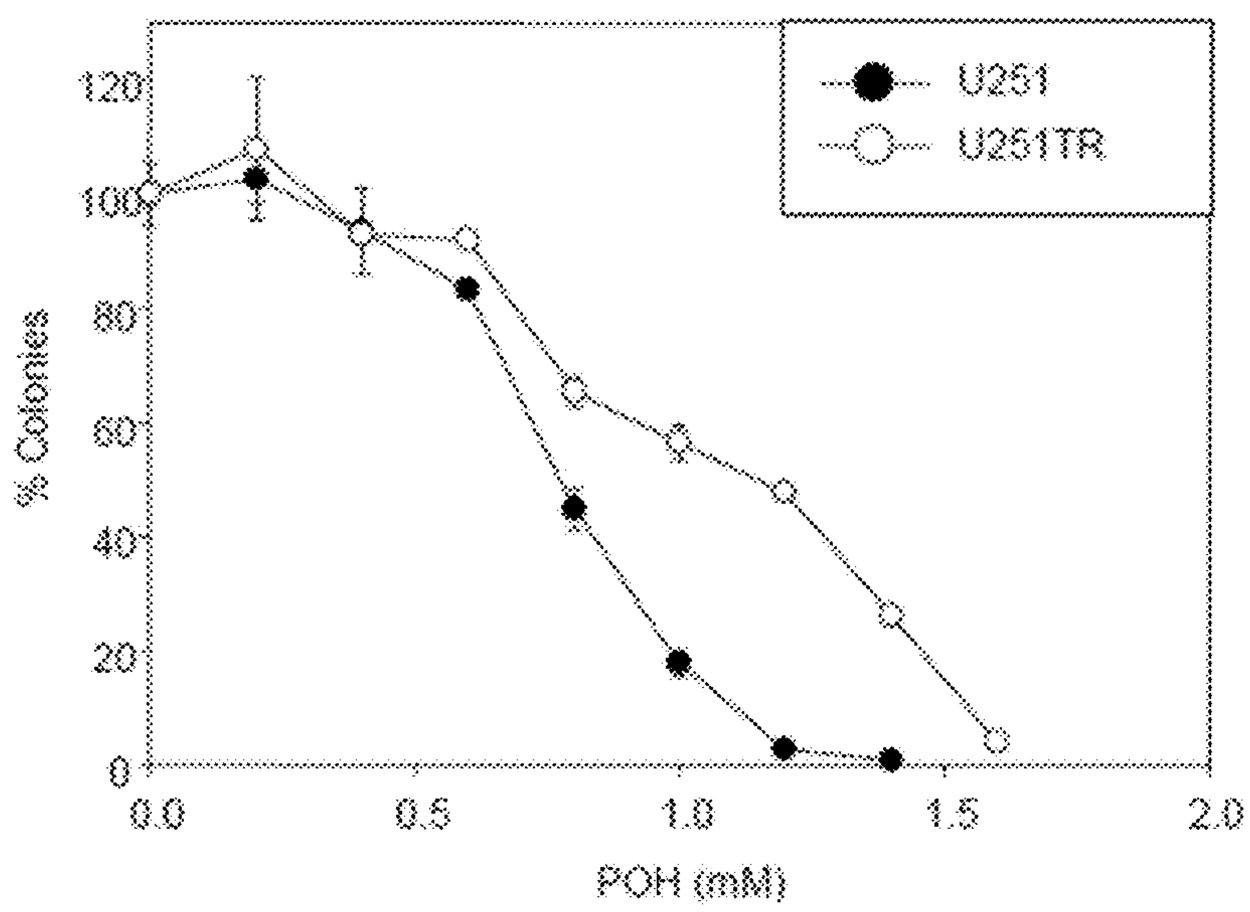

Figure 11

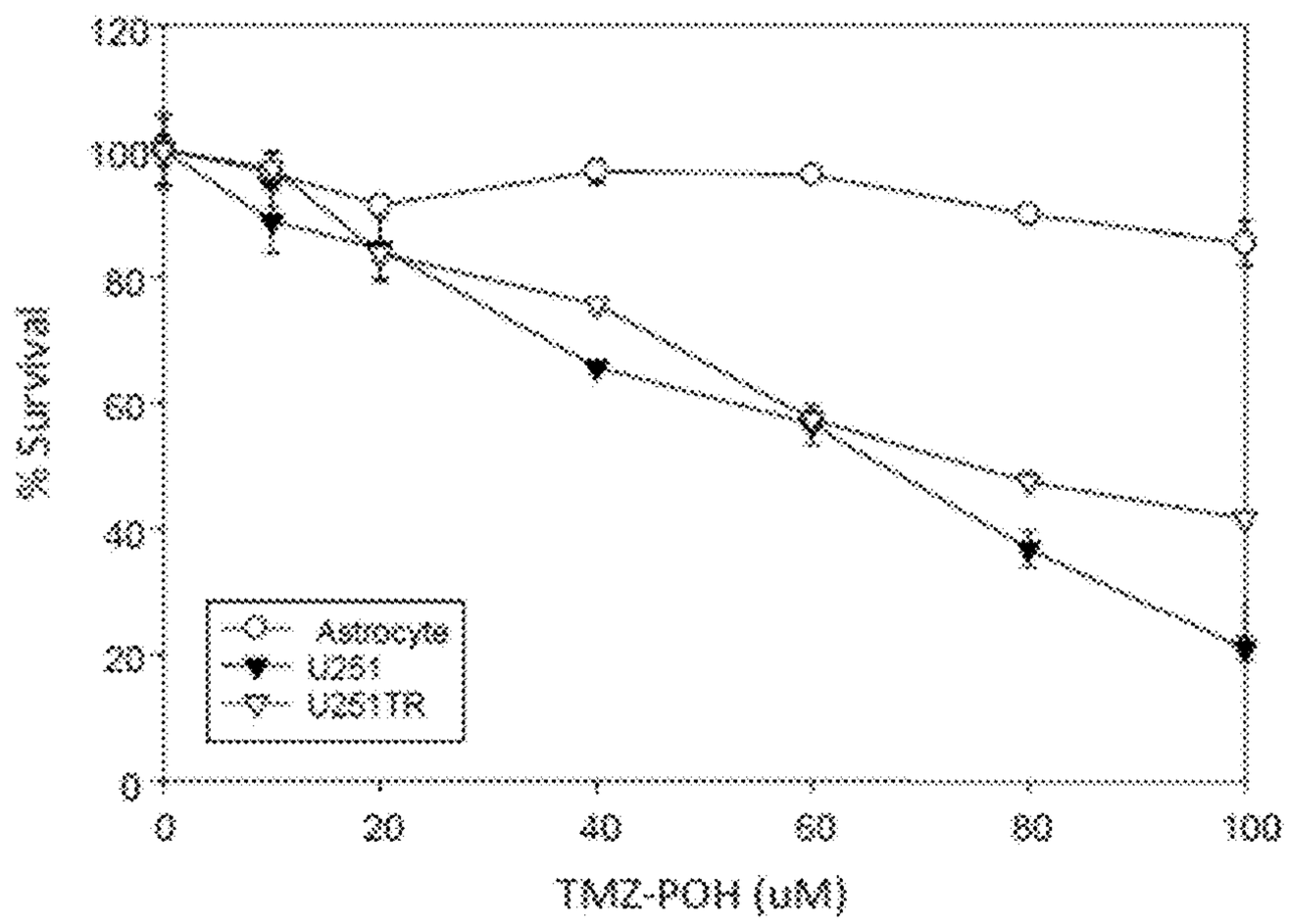

Figure 12

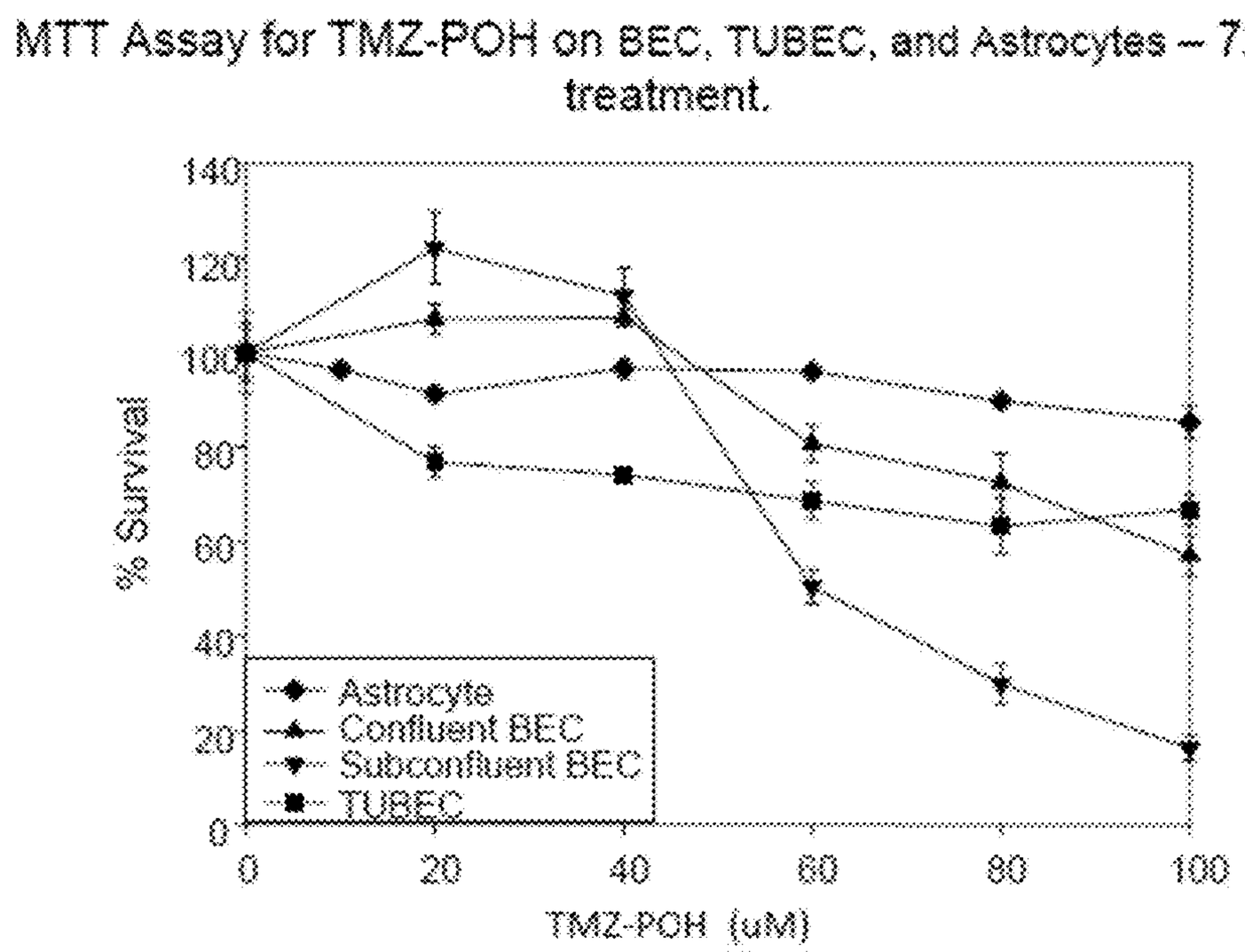

Figure 13

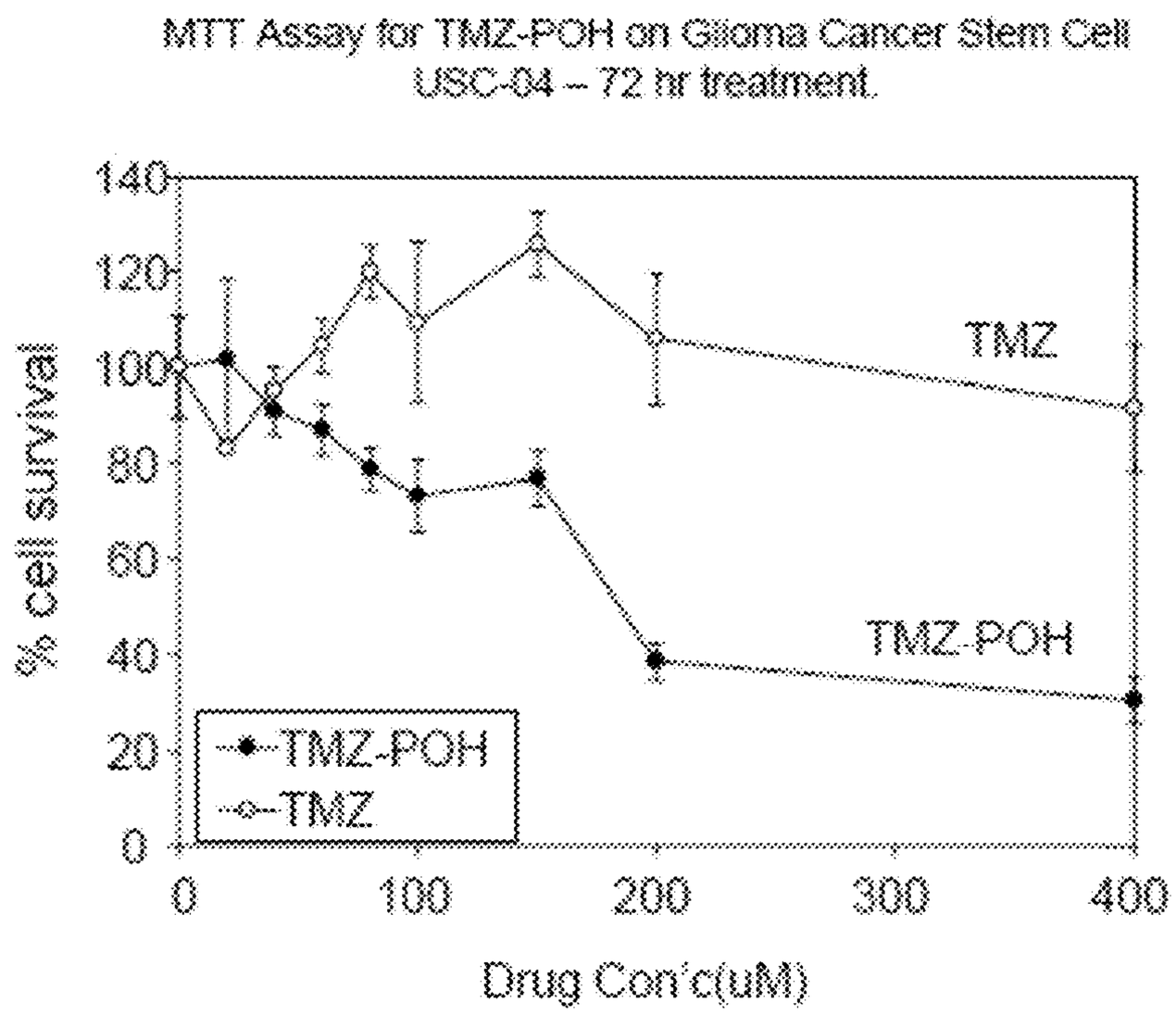

Figure 14

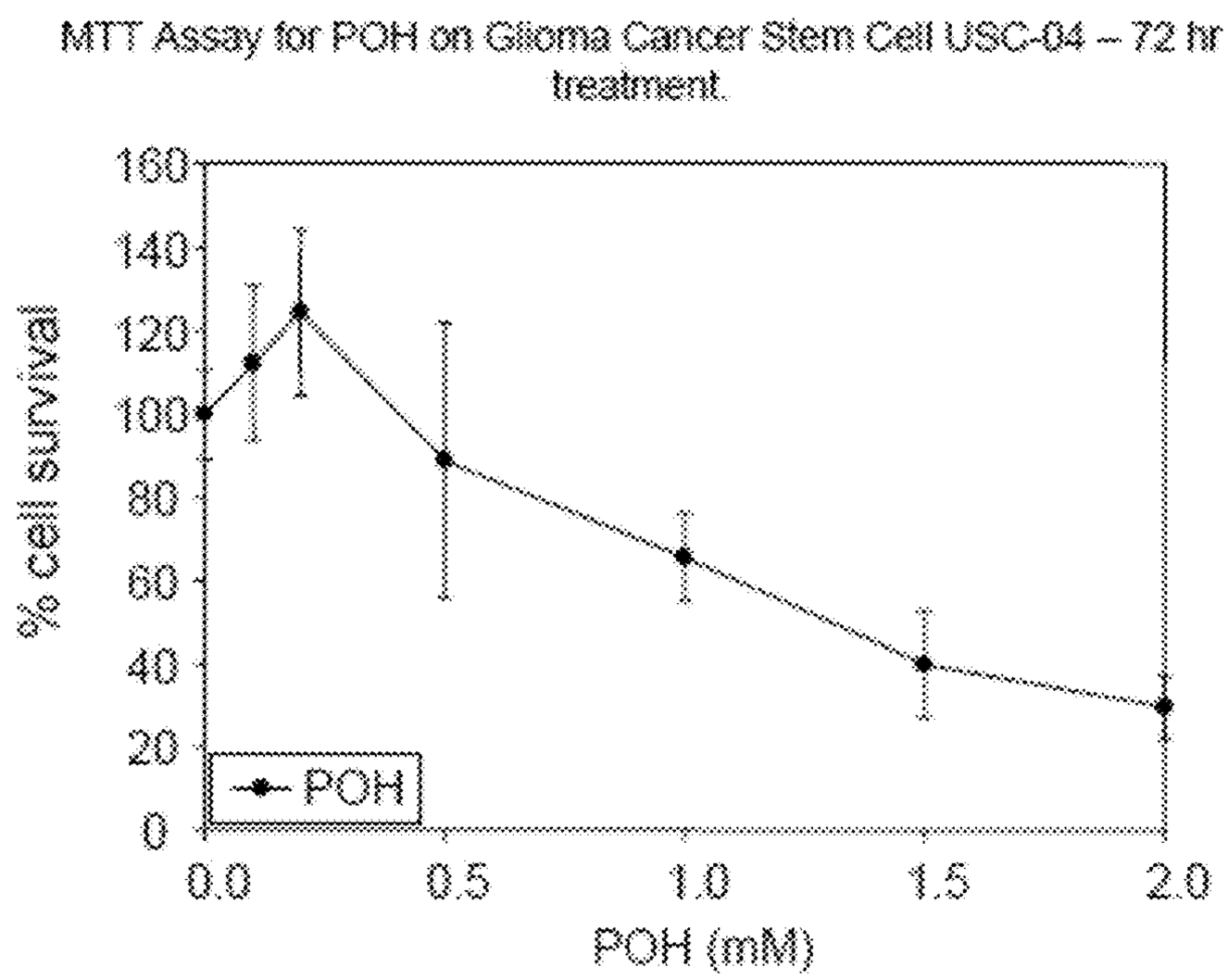

Figure 15

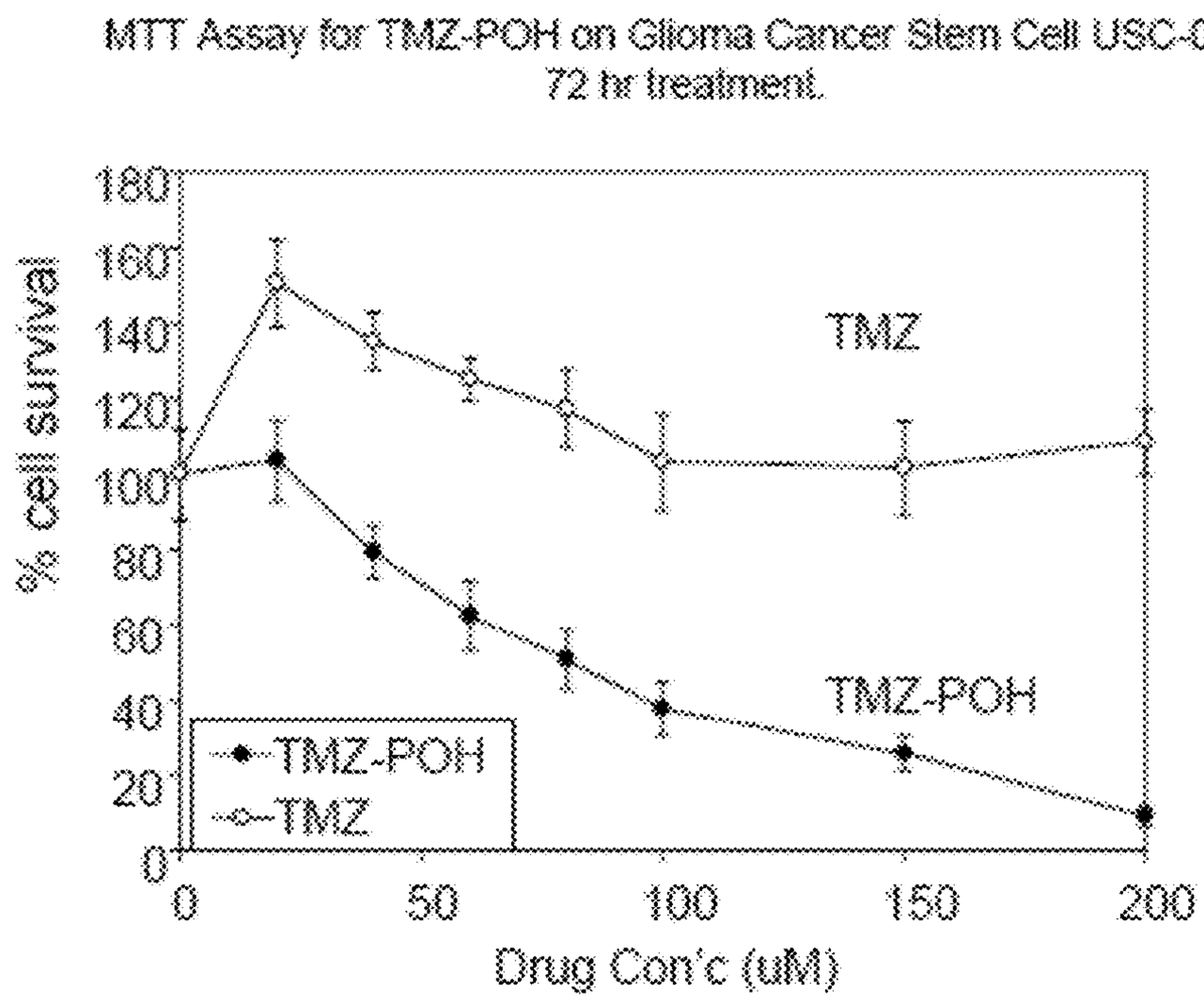

Figure 16

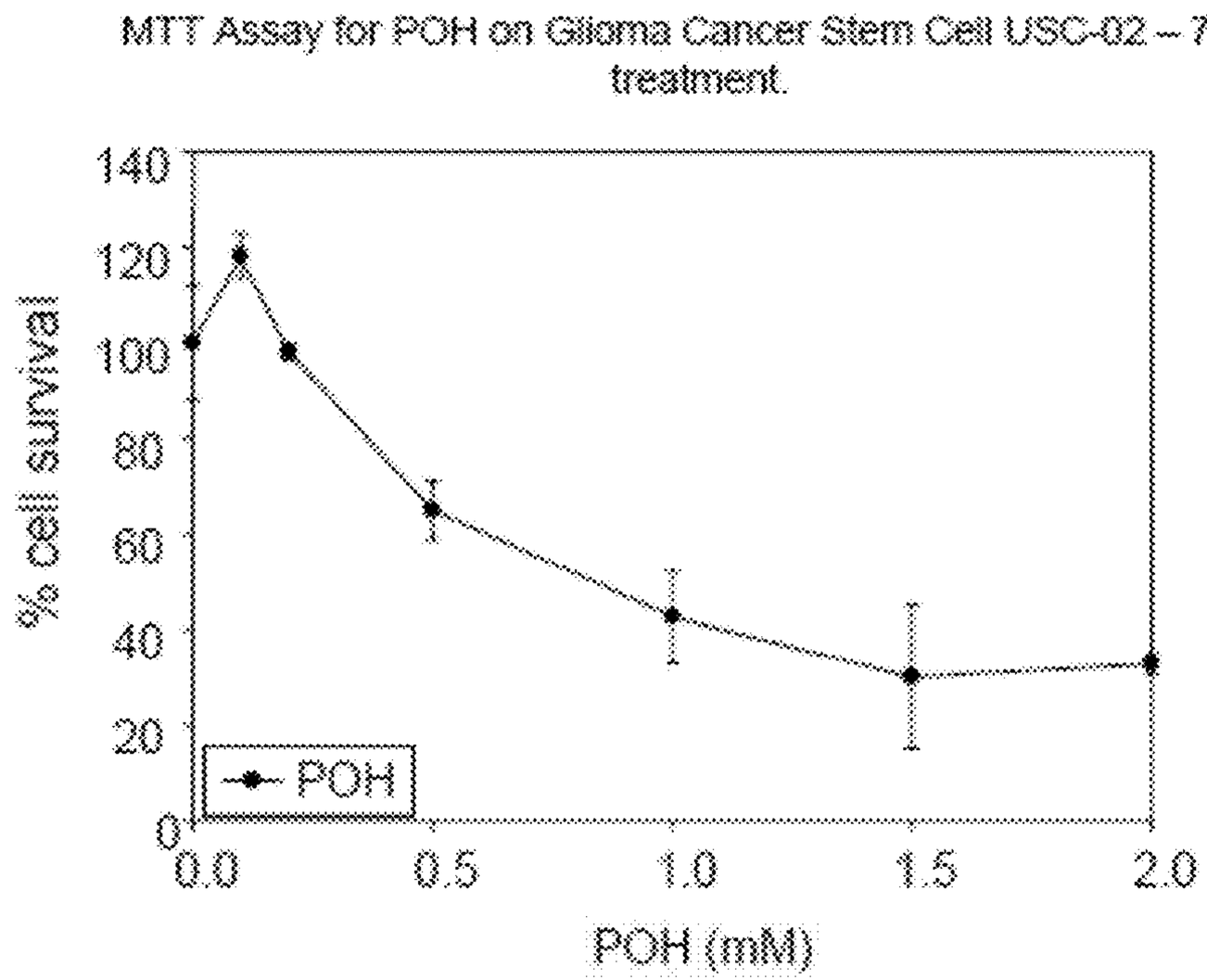

Figure 17

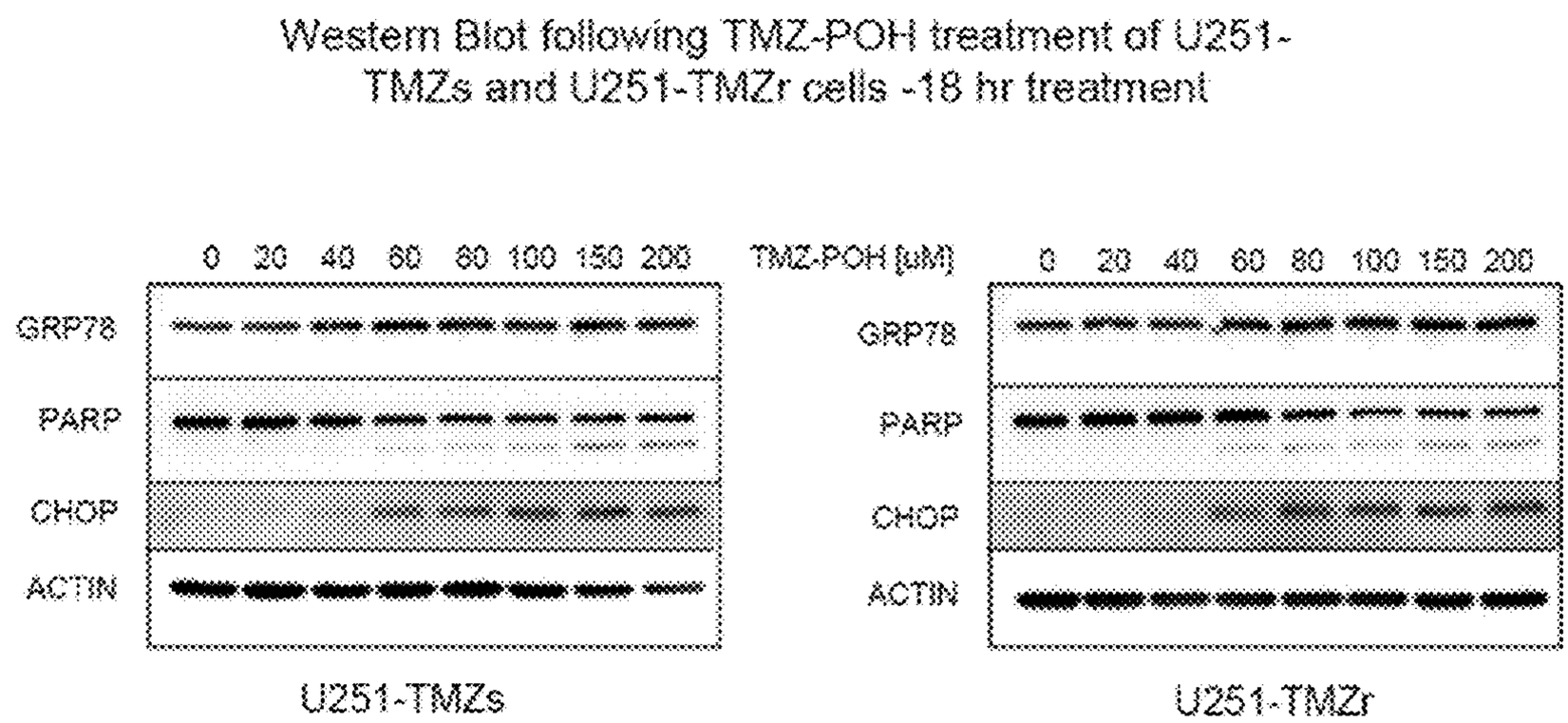
Western Blot following TMZ-POH treatment of U251-TMZs and U251-TMZr cells -18 hr treatment
0 20 40 60 80 100 150 200
TMZ-POH (uM)
0 20 40 60 80 100 150 200
GRP78
PARP
CHOP
ACTIN
GRP78
PARP
CHOP
ACTIN
U251-TMZs
U251-TMZr

Figure 18

PHARMACEUTICAL COMPOSITIONS COMPRISING POH DERIVATIVES

CROSS REFERENCE TO RELATED APPLICATION

This application is a continuation application of International Application No. PCT/US2011/049392 filed Aug. 26, 2011, which claims priority to U.S. Provisional Application Nos. 61/377,747 (filed Aug. 27, 2010) and 61/471,402 (filed Apr. 4, 2011).

FIELD OF THE INVENTION

The present invention relates to POH derivatives. The present invention further relates to methods of using POH derivatives such as POH carbamates to treat cancer.

BACKGROUND OF THE INVENTION

Malignant gliomas, the most common form of central nervous system (CNS) cancers, is currently considered essentially incurable. Among the various malignant gliomas, anaplastic astrocytomas (Grade III) and glioblastoma multiforme (GBM; Grade IV) have an especially poor prognosis due to their aggressive growth and resistance to currently available therapies. The present standard of care for malignant gliomas consists of surgery, ionizing radiation, and chemotherapy. Despite recent advances in medicine, the past 50 years have not seen any significant improvement in prognosis for malignant gliomas. Wen et al. Malignant gliomas in adults. *New England J Med.* 359: 492-507, 2008. Stupp et al. Radiotherapy plus concomitant and adjuvant temozolomide for glioblastoma. *New England J Med.* 352: 987-996, 2005.

The poor response of tumors, including malignant gliomas, to various types of chemotherapeutic agents are often due to intrinsic drug resistance. Additionally, acquired resistance of initially well-responding tumors and unwanted side effects are other problems that frequently thwart long-term treatment using chemotherapeutic agents. Hence, various analogues of chemotherapeutic agents have been prepared in an effort to overcome these problems. The analogues include novel therapeutic agents which are hybrid molecules of at least two existing therapeutic agents. For example, cisplatin has been conjugated with Pt-(II) complexes with cytotoxic codrugs, or conjugated with bioactive shuttle components such as porphyrins, bile acids, hormones, or modulators that expedite the transmembrane transport or the drug accumulation within the cell. (6-Aminomethylnicotinate) dichloridoplatinum(II) complexes esterified with terpene alcohols were tested on a panel of human tumor cell lines. The terpenyl moieties in these complexes appeared to fulfill a transmembrane shuttle function and increased the rate and extent of the uptake of these conjugates into various tumor cell lines. Schobert et al. Monoterpenes as Drug Shuttles: Cytotoxic (6-minomethylnicotinate) dichloridoplatinum(II) Complexes with Potential To Overcome Cisplatin Resistance. *J. Med. Chem.* 2007, 50, 1288-1293.

Perillyl alcohol (POH), a naturally occurring monoterpene, has been suggested to be an effective agent against a variety of cancers, including CNS cancer, breast cancer, pancreatic cancer, lung cancer, melanomas and colon cancer. Gould, M. Cancer chemoprevention and therapy by monoterpenes. *Environ Health Perspect.* 1997 June; 105 (Suppl 4): 977-979. Hybrid molecules containing both perillyl alcohol and retinoids were prepared to increase apoptosis-inducing activity. Das et al. Design and synthesis of potential new apoptosis agents: hybrid compounds containing perillyl alcohol and new constrained retinoids. *Tetrahedron Letters* 2010, 51, 1462-1466.

There is still a need to prepare perillyl alcohol derivatives including perillyl alcohol conjugated with other therapeutic agents, and use this material in the treatment of cancers such as malignant gliomas, as well as other brain disorders such as Parkinson's and Alzheimer's disease. Perillyl alcohol derivatives may be administered alone or in combination with other treatment methods including radiation, standard chemotherapy, and surgery. The administration can also be through various routes including intranasal, oral, oral-tracheal for pulmonary delivery, and transdermal.

SUMMARY OF THE INVENTION

The present invention provides for a pharmaceutical composition comprising a perillyl alcohol carbamate. The perillyl alcohol carbamate may be perillyl alcohol conjugated with a therapeutic agent, such as a chemotherapeutic agent. The chemotherapeutic agents that may be used in the present invention include a DNA alkylating agent, a topoisomerase inhibitor, an endoplasmic reticulum stress inducing agent, a platinum compound, an antimetabolite, an enzyme inhibitor, and a receptor antagonist. In certain embodiments, the therapeutic agents are dimethyl celocoxib (DMC), temozolomide (TMZ) or rolipram. The perillyl alcohol carbamates may be 4-(Bis-N,N'-4-isopropenyl cyclohex-1-enylmethyloxy carbonyl[5-(2,5-dimethyl phenyl)-3-trifluoromethylpyrazol-1-yl]benzenesulfonamide, 4-(3-cyclopentyloxy-4-methoxy phenyl)-2-oxo-pyrrolidine-1-carboxylic acid 4-isopropenyl cyclohex-1-enylmethyl ester, and 3-methyl 4-oxo-3,4-dihydroimidazo[5,1-d][1,2,3,5]tetrazine-8-carbonyl)-carbamic acid-4-isopropenyl cyclohex-1-enylmethyl ester.

The pharmaceutical compositions of the present invention may be administered before, during or after radiation. The pharmaceutical compositions may be administered before, during or after the administration of a chemotherapeutic agent. The routes of administration of the pharmaceutical compositions include inhalation, intranasal, oral, intravenous, subcutaneous or intramuscular administration.

The invention further provides for a method for treating a disease in a mammal, comprising the step of delivering to the mammal a therapeutically effective amount of a perillyl alcohol carbamate. The method may further comprise the step of treating the mammal with radiation, and/or further comprise the step of delivering to the mammal a chemotherapeutic agent. The diseases treated may be cancer, including a tumor of the nervous system, such as a glioblastoma. The routes of administration of the perillyl alcohol carbamate include inhalation, intranasal, oral, intravenous, subcutaneous or intramuscular administration.

The present invention also provides for a process for making a POH carbamate, comprising the step of reacting a first reactant of perillyl chloroformate with a second reactant, which may be dimethyl celocoxib (DMC), temozolomide (TMZ) or rolipram. When the second reactant is dimethyl celocoxib, the reaction may be carried out in the presence of acetone and a catalyst of potassium carbonate. When the second reactant is rolipram, the reaction may be carried out in the presence of tetrahydrofuran and a catalyst of n-butyl lithium. The perillyl chloroformate may also be prepared by reacting perillyl alcohol with phosgene.

BRIEF DESCRIPTION OF THE DRAWINGS

FIG. **1** shows the results of the MTT cytotoxicity assays demonstrating the efficacy of dimethyl celecoxib (DMC) in killing U87, A172 and U251 human glioma cells.

FIG. **2** shows the results of the MTT cytotoxicity assays demonstrating the efficacy of the POH-DMC conjugate in killing U87, A172 and U251 human glioma cells according to the present invention.

FIG. **3** shows the results of the MTT cytotoxicity assays demonstrating the efficacy of temozolomide (TMZ) in killing U87, A172 and U251 human glioma cells.

FIG. **4** shows the results of the MTT cytotoxicity assays demonstrating the efficacy of the POH-TMZ conjugate in killing U87, A172, and U251 human glioma cells according to the present invention.

FIG. **5** shows the results of the MTT cytotoxicity assays demonstrating the efficacy of the POH-Rolipram conjugate and Rolipram in killing A172 human glioma cells.

FIG. **6** shows the results of the MTT cytotoxicity assays demonstrating the efficacy of the POH-Rolipram conjugate and Rolipram in killing U87 human glioma cells.

FIG. **7** shows the results of the MTT cytotoxicity assays demonstrating the efficacy of the POH-Rolipram conjugate and Rolipram in killing U251 human glioma cells.

FIG. **8** shows the results of the MTT cytotoxicity assays demonstrating the efficacy of the POH-Rolipram conjugate and Rolipram in killing L229 human glioma cells.

FIG. **9** shows the inhibition of tumor growth by butyryl-POH in mouse models. FIG. **9**A shows the images of subcutaneous U-87 gliomas in nude mice treated with butyryl-POH, purified (S)-perillyl alcohol having a purity greater than 98.5% ("Purified POH"), POH purchased from Sigma chemicals ("Sigma"), or phosphate buffered saline ("PBS"; negative control). FIG. **9**B shows average tumor growth over time (total time period of 60 days).

FIG. **10** shows the results of a Colony forming Assay (CFA) demonstrating the cytotoxic effect of TMZ and TMZ-POH on TMZ sensitive (U251) and TMZ resistant (U251TR) U251 cells.

FIG. **11** shows the results of a Colony forming Assay (CFA) demonstrating the cytotoxic effect of POH on TMZ sensitive (U251) and TMZ resistant (U251TR) U251 cells.

FIG. **12** shows the results of the MTT cytotoxicity assays demonstrating the efficacy of the POH-TMZ conjugate in killing U251 cells, U251TR cells, and normal astrocytes.

FIG. **13** shows the results of the MTT cytotoxicity assays demonstrating the efficacy of the POH-TMZ conjugate in killing normal astrocytes, brain endothelial cells (BEC; confluent and subconfluent), and tumor brain endothelial cells (TuBEC).

FIG. **14** shows the results of the MTT cytotoxicity assays demonstrating the efficacy of TMZ and the POH-TMZ conjugate in killing USC-04 glioma cancer stem cells.

FIG. **15** shows the results of the MTT cytotoxicity assays demonstrating the efficacy of POH in killing USC-04 glioma cancer stem cells.

FIG. **16** shows the results of the MTT cytotoxicity assays demonstrating the efficacy of TMZ and the POH-TMZ conjugate in killing USC-02 glioma cancer stem cells.

FIG. **17** shows the results of the MTT cytotoxicity assays demonstrating the efficacy of POH in killing USC-02 glioma cancer stem cells.

FIG. **18** shows a western blot demonstrating that TMZ-POH induces ER stress (ERS) in TMZ sensitive ("U251-TMZs") and resistant ("U25'-TMZr") U251 glioma cells.

DETAILED DESCRIPTION OF THE INVENTION

The present invention provides for a derivative of monoterpene or sesquiterpene, such as a perillyl alcohol derivative. The present invention also provides for a pharmaceutical composition comprising a derivative of monoterpene or sesquiterpene, such as a perillyl alcohol derivative. For example, the perillyl alcohol derivative may be a perillyl alcohol carbamate. The perillyl alcohol derivative may be perillyl alcohol conjugated with a therapeutic agent such as a chemotherapeutic agent. The monoterpene (or sesquiterpene) derivative may be formulated into a pharmaceutical composition, where the monoterpene (or sesquiterpene) derivative is present in amounts ranging from about 0.01% (w/w) to about 100% (w/w), from about 0.1% (w/w) to about 80% (w/w), from about 1% (w/w) to about 70% (w/w), from about 10% (w/w) to about 60% (w/w), or from about 0.1% (w/w) to about 20% (w/w). The present compositions can be administered alone, or may be co-administered together with radiation or another agent (e.g., a chemotherapeutic agent), to treat a disease such as cancer. Treatments may be sequential, with the monoterpene (or sesquiterpene) derivative being administered before or after the administration of other agents. For example, a perillyl alcohol carbamate may be used to sensitize a cancer patient to radiation or chemotherapy. Alternatively, agents may be administered concurrently. The route of administration may vary, and can include, inhalation, intranasal, oral, transdermal, intravenous, subcutaneous or intramuscular injection. The present invention also provides for a method of treating a disease such as cancer, comprising the step of delivering to a patient a therapeutically effective amount of a derivative of monoterpene (or sesquiterpene).

The compositions of the present invention may contain one or more types of derivatives of monoterpene (or sesquiterpene). Monoterpenes include terpenes that consist of two isoprene units. Monoterpenes may be linear (acyclic) or contain rings. Derivatives of monoterpenoids are also encompassed by the present invention. Monoterpenoids may be produced by biochemical modifications such as oxidation or rearrangement of monoterpenes. Examples of monoterpenes and monoterpenoids include, perillyl alcohol (S(−)) and (R(+)), ocimene, myrcene, geraniol, citral, citronellol, citronellal, linalool, pinene, terpineol, terpinen, limonene, terpinenes, phellandrenes, terpinolene, terpinen-4-ol (or tea tree oil), pinene, terpineol, terpinen; the terpenoids such as p-cymene which is derived from monocyclic terpenes such as menthol, thymol and carvacrol; bicyclic monoterpenoids such as camphor, borneol and eucalyptol.

Monoterpenes may be distinguished by the structure of a carbon skeleton and may be grouped into acyclic monoterpenes (e.g., myrcene, (Z)- and (E)-ocimene, linalool, geraniol, nerol, citronellol, myrcenol, geranial, citral a, neral, citral b, citronellal, etc.), monocyclic monoterpenes (e.g., limonene, terpinene, phellandrene, terpinolene, menthol, carveol, etc.), bicyclic monoterpenes (e.g., pinene, myrtenol, myrtenal, verbanol, verbanon, pinocarveol, carene, sabinene, camphene, thujene, etc.) and tricyclic monoterpenes (e.g. tricyclene). See *Encyclopedia of Chemical Technology*, Fourth Edition, Volume 23, page 834-835.

Sesquiterpenes of the present invention include terpenes that consist of three isoprene units. Sesquiterpenes may be linear (acyclic) or contain rings. Derivatives of sesquiterpenoids are also encompassed by the present invention. Sesquiterpenoids may be produced by biochemical modifications such as oxidation or rearrangement of sesquiterpenes. Examples of sesquiterpenes include farnesol, farnesal, farnesylic acid and nerolidol.

The derivatives of monoterpene (or sesquiterpene) include, but are not limited to, carbamates, esters, ethers, alcohols and aldehydes of the monoterpene (or sesquiterpene). Monoterpene (or sesquiterpene) alcohols may be derivatized to carbamates, esters, ethers, aldehydes or acids.

Carbamate refers to a class of chemical compounds sharing the functional group

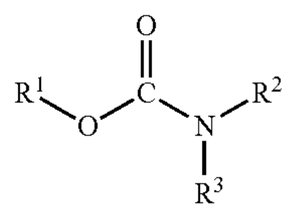

based on a carbonyl group flanked by an oxygen and a nitrogen. R^1, R^2 and R^3 can be a group such as alkyl, aryl, etc., which can be substituted. The R groups on the nitrogen and the oxygen may form a ring. R^1—OH may be a monoterpene, e.g., POH. The R^2—N—R^3 moiety may be a therapeutic agent.

Carbamates may be synthesized by reacting isocyanate and alcohol, or by reacting chloroformate with amine. Carbamates may be synthesized by reactions making use of phosgene or phosgene equivalents. For example, carbamates may be synthesized by reacting phosgene gas, diphosgene or a solid phosgene precursor such as triphosgene with two amines or an amine and an alcohol. Carbamates (also known as urethanes) can also be made from reaction of a urea intermediate with an alcohol. Dimethyl carbonate and diphenyl carbonate are also used for making carbamates. Alternatively, carbamates may be synthesized through the reaction of alcohol and/or amine precursors with an ester-substituted diaryl carbonate, such as bismethylsalicylcarbonate (BMSC). U.S. Patent Publication No. 20100113819.

Carbamates may be synthesized by the following approach:

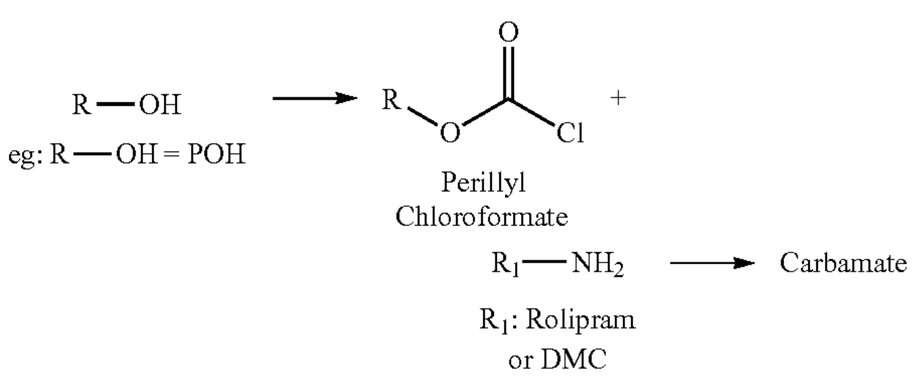

Suitable reaction solvents include, but are not limited to, tetrahydrofuran, dichloromethane, dichloroethane, acetone, and diisopropyl ether. The reaction may be performed at a temperature ranging from about −70° C. to about 80° C., or from about −65° C. to about 50° C. The molar ratio of perillyl chloroformate to the substrate R—NH_2 may range from about 1:1 to about 2:1, from about 1:1 to about 1.5:1, from about 2:1 to about 1:1, or from about 1.05:1 to about 1.1:1. Suitable bases include, but are not limited to, organic bases, such as triethylamine, potassium carbonate, N,N'-diisopropylethylamine, butyl lithium, and potassium-t-butoxide.

Alternatively, carbamates may be synthesized by the following approach:

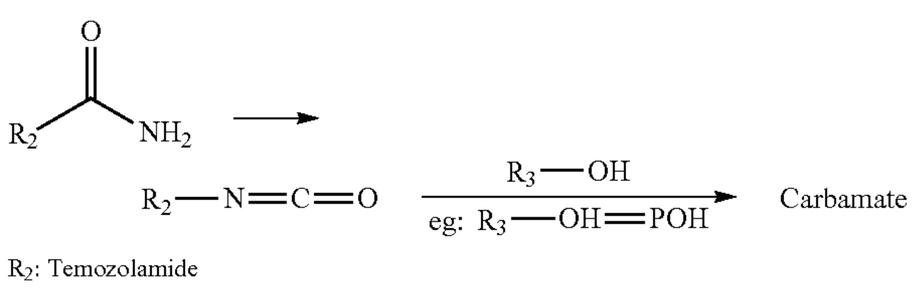

Suitable reaction solvents include, but are not limited to, dichloromethane, dichloroethane, toluene, diisopropyl ether, and tetrahydrofuran. The reaction may be performed at a temperature ranging from about 25° C. to about 110° C., or from about 30° C. to about 80° C., or about 50° C. The molar ratio of perillyl alcohol to the substrate R—N=C=O may range from about 1:1 to about 2:1, from about 1:1 to about 1.5:1, from about 2:1 to about 1:1, or from about 1.05:1 to about 1.1:1.

Esters of the monoterpene (or sesquiterpene) alcohols of the present invention can be derived from an inorganic acid or an organic acid. Inorganic acids include, but are not limited to, phosphoric acid, sulfuric acid, and nitric acid. Organic acids include, but are not limited to, carboxylic acid such as benzoic acid, fatty acid, acetic acid and propionic acid, and any therapeutic agent bearing at least one carboxylic acid functional group Examples of esters of monoterpene (or sesquiterpene) alcohols include, but are not limited to, carboxylic acid esters (such as benzoate esters, fatty acid esters (e.g., palmitate ester, linoleate ester, stearate ester, butyryl ester and oleate ester), acetates, propionates (or propanoates), and formates), phosphates, sulfates, and carbamates (e.g., N,N-dimethylaminocarbonyl). Wikipedia—Ester. Retrieved from URL: http://en.wikipedia.org/wiki/Ester.

A specific example of a monoterpene that may be used in the present invention is perillyl alcohol (commonly abbreviated as POH). The derivatives of perillyl alcohol include, perillyl alcohol carbamates, perillyl alcohol esters, perillic aldehydes, dihydroperillic acid, perillic acid, perillic aldehyde derivatives, dihydroperillic acid esters and perillic acid esters. The derivatives of perillyl alcohol may also include its oxidative and nucleophilic/electrophilic addition derivatives. U.S. Patent Publication No. 20090031455. U.S. Pat. Nos. 6,133,324 and 3,957,856. Many examples of derivatives of perillyl alcohol are reported in the chemistry literature (see Appendix A: CAS Scifinder search output file, retrieved Jan. 25, 2010).

In certain embodiments, a POH carbamate is synthesized by a process comprising the step of reacting a first reactant of perillyl chloroformate with a second reactant such as dimethyl celocoxib (DMC), temozolomide (TMZ) and rolipram. The reaction may be carried out in the presence of tetrahydrofuran and a base such as n-butyl lithium. Perillyl chloroformate may be made by reacting POH with phosgene. For example, POH conjugated with temozolomide through a carbamate bond may be synthesized by reacting temozolomide with oxalyl chloride followed by reaction with perillyl alcohol. The reaction may be carried out in the presence of 1,2-dichloroethane.

POH carbamates encompassed by the present invention include, but not limited to, 4-(bis-N,N'-4-isopropenyl cyclohex-1-enylmethyloxy carbonyl[5-(2,5-dimethyl phenyl)-3-trifluoromethylpyrazol-1-yl]benzenesulfonamide, 4-(3-cyclopentyloxy-4-methoxy phenyl)-2-oxo-pyrrolidine-1-carboxylic acid 4-isopropenyl cyclohex-1-enylmethyl ester, and (3-methyl 4-oxo-3,4-dihydroimidazo[5,1-d][1,2,3,5]tetrazine-8-carbonyl)carbamic acid-4-isopropenyl cyclohex-1-enylmethyl ester. The details of the chemical reactions generating these compounds are described in the Examples below.

In certain embodiments, perillyl alcohol derivatives may be perillyl alcohol fatty acid esters, such as palmitoyl ester of POH and linoleoyl ester of POH, the chemical structures of which are shown below.

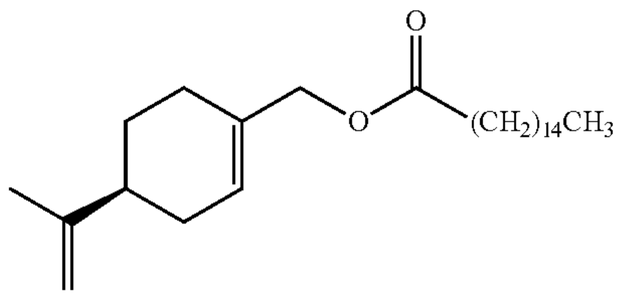

Hexadecanoic acid 4-isopropenyl-cyclohex-1-enylmethyl ester (Palmitoyl ester of POH)

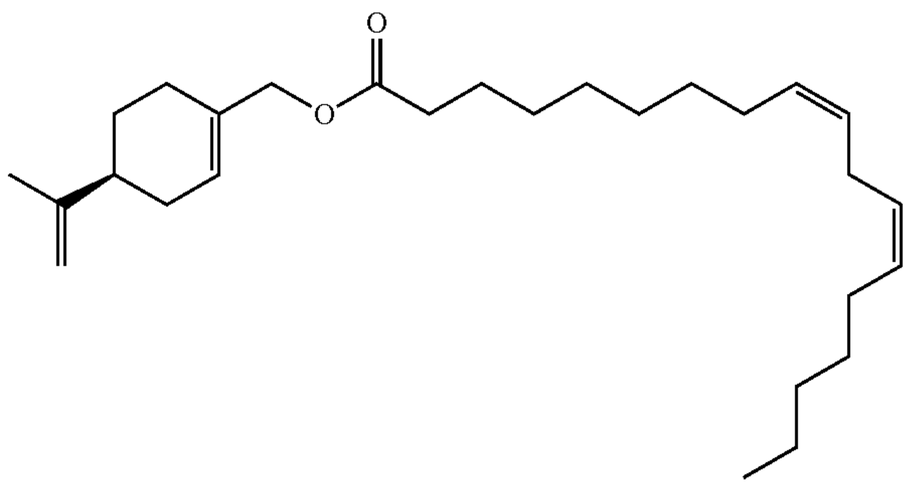

Octadeca-9,12-dienoic acid 4-isopropenyl-cyclohex-1-enylmethyl ester (Linoleoyl ester of POH)

The monoterpene (or sesquiterpene) derivative may be a monoterpene (or sesquiterpene) conjugated with a therapeutic agent. A monoterpene (or sesquiterpene) conjugate encompassed by the present invention is a molecule having a monoterpene (or sesquiterpene) covalently bound via a chemical linking group to a therapeutic agent. The molar ratio of the monoterpene (or sesquiterpene) to the therapeutic agent in the monoterpene (or sesquiterpene) conjugate may be 1:1, 1:2, 1:3, 1:4, 2:1, 3:1, 4:1, or any other suitable molar ratios. The monoterpene (or sesquiterpene) and the therapeutic agent may be covalently linked through carbamate, ester, ether bonds, or any other suitable chemical functional groups. When the monoterpene (or sesquiterpene) and the therapeutic agent are conjugated through a carbamate bond, the therapeutic agent may be any agent bearing at least one carboxylic acid functional group, or any agent bearing at least one amine functional group. In a specific example, a perillyl alcohol conjugate is perillyl alcohol covalently bound via a chemical linking group to a chemotherapeutic agent.

According to the present invention, the therapeutic agents that may be conjugated with monoterpene (or sesquiterpene) include, but are not limited to, chemotherapeutic agents, therapeutic agents for treatment of CNS disorders (including, without limitation, primary degenerative neurological disorders such as Alzheimer's, Parkinson's, multiple sclerosis, Attention-Deficit Hyperactivity Disorder or ADHD, psychological disorders, psychosis and depression), immunotherapeutic agents, angiogenesis inhibitors, and anti-hypertensive agents. Anti-cancer agents that may be conjugated with monoterpene or sesquiterpene can have one or more of the following effects on cancer cells or the subject: cell death; decreased cell proliferation; decreased numbers of cells; inhibition of cell growth; apoptosis; necrosis; mitotic catastrophe; cell cycle arrest; decreased cell size; decreased cell division; decreased cell survival; decreased cell metabolism; markers of cell damage or cytotoxicity; indirect indicators of cell damage or cytotoxicity such as tumor shrinkage; improved survival of a subject; or disappearance of markers associated with undesirable, unwanted, or aberrant cell proliferation. U.S. Patent Publication No. 20080275057.

Also encompassed by the present invention is admixtures and/or coformulations of a monoterpene (or sesquiterpene) and at least one therapeutic agent.

Chemotherapeutic agents include, but are not limited to, DNA alkylating agents, topoisomerase inhibitors, endoplasmic reticulum stress inducing agents, a platinum compound, an antimetabolite, vincalkaloids, taxanes, epothilones, enzyme inhibitors, receptor antagonists, tyrosine kinase inhibitors, boron radiosensitizers (i.e. velcade), and chemotherapeutic combination therapies.

Non-limiting examples of DNA alkylating agents are nitrogen mustards, such as Cyclophosphamide (Ifosfamide, Trofosfamide), Chlorambucil (Melphalan, Prednimustine), Bendamustine, Uramustine and Estramustine; nitrosoureas, such as Carmustine (BCNU), Lomustine (Semustine), Fotemustine, Nimustine, Ranimustine and Streptozocin; alkyl sulfonates, such as Busulfan (Mannosulfan, Treosulfan); Aziridines, such as Carboquone, Triaziquone, Triethylenemelamine; Hydrazines (Procarbazine); Triazenes such as Dacarbazine and Temozolomide (TMZ); Altretamine and Mitobronitol.

Non-limiting examples of Topoisomerase I inhibitors include Campothecin derivatives including SN-38, APC, NPC, campothecin, topotecan, exatecan mesylate, 9-nitrocamptothecin, 9-aminocamptothecin, lurtotecan, rubitecan, silatecan, gimatecan, diflomotecan, extatecan, BN-80927, DX-8951f, and MAG-CPT as described in Pommier Y. (2006) *Nat. Rev. Cancer* 6(10):789-802 and U.S. Patent Publication No. 200510250854; Protoberberine alkaloids and derivatives thereof including berberrubine and coralyne as described in Li et al. (2000) *Biochemistry* 39(24):7107-7116 and Gatto et al. (1996) *Cancer Res.* 15(12):2795-2800; Phenanthroline derivatives including Benzo[i]phenanthridine, Nitidine, and fagaronine as described in Makhey et al. (2003) *Bioorg. Med. Chem.* 11 (8): 1809-1820; Terbenzimidazole and derivatives thereof as described in Xu (1998) *Biochemistry* 37(10):3558-3566; and Anthracycline derivatives including Doxorubicin, Daunorubicin, and Mitoxantrone as described in Foglesong et al. (1992) *Cancer Chemother. Pharmacol.* 30(2):123-]25, Crow et al. (1994) *J. Med. Chem.* 37(19):31913194, and Crespi et. al. (1986) *Biochem. Biophys. Res. Commun.* 136 (2):521-8. Topoisomerase II inhibitors include, but are not limited to Etoposide and Teniposide. Dual topoisomerase I and II inhibitors include, but are not limited to, Saintopin and other Naphthecenediones, DACA and other Acridine-4-Carboxamindes, Intoplicine and other Benzopyridoindoles, TAS-103 and other 7H-indeno[2,1-c]Quinoline-7-ones, Pyrazoloacridine, XR 11576 and other Benzophenazines, XR 5944 and other Dimeric compounds, 7-oxo-7H-dibenz[f,ij] Isoquinolines and 7-oxo-7H-benzo[e]pyrimidines, and Anthracenyl-amino Acid Conjugates as described in Denny and Baguley (2003) *Curr. Top. Med. Chem.* 3(3):339-353. Some agents inhibit Topoisomerase II and have DNA intercalation activity such as, but not limited to, Anthracyclines (Aclarubicin, Daunorubicin, Doxorubicin, Epirubicin, Idarubicin, Amrubicin, Pirarubicin, Valrubicin, Zorubicin) and Antracenediones (Mitoxantrone and Pixantrone).

Examples of endoplasmic reticulum stress inducing agents include, but are not limited to, dimethyl-celecoxib (DMC), nelfinavir, celecoxib, and boron radiosensitizers (i.e. velcade (Bortezomib)).

Platinum based compounds are a subclass of DNA alkylating agents. Non-limiting examples of such agents include Cisplatin, Nedaplatin, Oxaliplatin, Triplatin tetranitrate, Satraplatin, Aroplatin, Lobaplatin, and JM-216. (see McK-

eage et al. (1997) *J. Clin. Oncol.* 201: 1232-1237 and in general, CHEMOTHERAPY FOR GYNECOLOGICAL NEOPLASM, CURRENT THERAPY AND NOVEL APPROACHES, in the Series Basic and Clinical Oncology, Angioli et al. Eds., 2004).

"FOLFOX" is an abbreviation for a type of combination therapy that is used to treat colorectal cancer. It includes 5-FU, oxaliplatin and leucovorin. Information regarding this treatment is available on the National Cancer Institute's web site, cancer.gov, last accessed on Jan. 16, 2008.

"FOLFOX/BV" is an abbreviation for a type of combination therapy that is used to treat colorectal cancer. This therapy includes 5-FU, oxaliplatin, leucovorin and Bevacizumab. Furthermore, "XELOX/BV" is another combination therapy used to treat colorectal cancer, which includes the prodrug to 5-FU, known as Capecitabine (Xeloda) in combination with oxaliplatin and bevacizumab. Information regarding these treatments are available on the National Cancer Institute's web site, cancer.gov or from 23 the National Comprehensive Cancer Network's web site, nccn.org, last accessed on May 27, 2008.

Non-limiting examples of antimetabolite agents include Folic acid based, i.e. dihydrofolate reductase inhibitors, such as Aminopterin, Methotrexate and Pemetrexed; thymidylate synthase inhibitors, such as Raltitrexed, Pemetrexed; Purine based, i.e. an adenosine deaminase inhibitor, such as Pentostatin, a thiopurine, such as Thioguanine and Mercaptopurine, a halogenated/ribonucleotide reductase inhibitor, such as Cladribine, Clofarabine, Fludarabine, or a guanine/guanosine: thiopurine, such as Thioguanine; or Pyrimidine based, i.e. cytosine/cytidine: hypomethylating agent, such as Azacitidine and Decitabine, a DNA polymerase inhibitor, such as Cytarabine, a ribonucleotide reductase inhibitor, such as Gemcitabine, or a thymine/thymidine: thymidylate synthase inhibitor, such as a Fluorouracil (5-FU). Equivalents to 5-FU include prodrugs, analogs and derivative thereof such as 5'-deoxy-5-fluorouridine (doxifluoroidine), 1-tetrahydrofuranyl-5-fluorouracil (ftorafur), Capecitabine (Xeloda), S-1 (MBMS-247616, consisting of tegafur and two modulators, a 5-chloro-2,4-dihydroxypyridine and potassium oxonate), ralititrexed (tomudex), nolatrexed (Thymitaq, AG337), LY231514 and ZD9331, as described for example in Papamicheal (1999) The Oncologist 4:478-487.

Examples of vincalkaloids, include, but are not limited to Vinblastine, Vincristine, Vinflunine, Vindesine and Vinorelbine.

Examples of taxanes include, but are not limited to docetaxel, Larotaxel, Ortataxel, Paclitaxel and Tesetaxel. An example of an epothilone is iabepilone.

Examples of enzyme inhibitors include, but are not limited to farnesyltransferase inhibitors (Tipifarnib); CDK inhibitor (Alvocidib, Seliciclib); proteasome inhibitor (Bortezomib); phosphodiesterase inhibitor (Anagrelide; rolipram); IMP dehydrogenase inhibitor (Tiazofurine); and lipoxygenase inhibitor (Masoprocol). Examples of receptor antagonists include, but are not limited to ERA (Atrasentan); retinoid X receptor (Bexarotene); and a sex steroid (Testolactone).

Examples of tyrosine kinase inhibitors include, but are not limited to inhibitors to ErbB: HER1/EGFR (Erlotinib, Gefitinib, Lapatinib, Vandetanib, Sunitinib, Neratinib); HER2/neu (Lapatinib, Neratinib); RTK class III: C-kit (Axitinib, Sunitinib, Sorafenib), FLT3 (Lestaurtinib), PDGFR (Axitinib, Sunitinib, Sorafenib); and VEGFR (Vandetanib, Semaxanib, Cediranib, Axitinib, Sorafenib); bcr-abl (Imatinib, Nilotinib, Dasatinib); Src (Bosutinib) and Janus kinase 2 (Lestaurtinib).

"Lapatinib" (Tykerb®) is an dual EGFR and erbB-2 inhibitor. Lapatinib has been investigated as an anticancer monotherapy, as well as in combination with trastuzumab, capecitabine, letrozole, paclitaxel and FOLFIRI (irinotecan, 5-fluorouracil and leucovorin), in a number of clinical trials. It is currently in phase III testing for the oral treatment of metastatic breast, head and neck, lung, gastric, renal and bladder cancer.

A chemical equivalent of lapatinib is a small molecule or compound that is a tyrosine kinase inhibitor (TKI) or alternatively a HER-1 inhibitor or a HER-2 inhibitor. Several TKIs have been found to have effective antitumor activity and have been approved or are in clinical trials. Examples of such include, but are not limited to, Zactima (ZD6474), Iressa (gefitinib), imatinib mesylate (STI571; Gleevec), erlotinib (OSI-1774; Tarceva), canertinib (CI-1033), semaxinib (SU5416), vatalanib (PTK787/ZK222584), sorafenib (BAY 43-9006), sutent (SUI 1248) and lefltmomide (SU101).

PTK/ZK is a tyrosine kinase inhibitor with broad specificity that targets all VEGF receptors (VEGFR), the platelet-derived growth factor (PDGF) receptor, c-KIT and c-Fms. Drevs (2003) Idrugs 6(8):787-794. PTK/ZK is a targeted drug that blocks angiogenesis and lymphangiogenesis by inhibiting the activity of all known receptors that bind VEGF including VEGFR-I (Flt-1), VEGFR-2 (KDR/Flk-1) and VEGFR-3 (Flt-4). The chemical names of PTK/ZK are 1-[4-Chloroanilino]-4-[4-pyridylmethyl]phthalazine Succinate or 1-Phthalazinamine, N-(4-chlorophenyl)-4-(4-pyridinylmethyl)-butanedioate (1:1). Synonyms and analogs of PTK/TK are known as Vatalanib, CGP79787D, PTK787/ZK 222584, CGP-79787, DE-00268, PTK-787, PTK787A, VEGFR-TK inhibitor, ZK 222584 and ZK.

Chemotherapeutic agents that can be conjugated with monoterpene or sesquiterpene may also include amsacrine, Trabectedin, retinoids (Alitretinoin, Tretinoin), Arsenic trioxide, asparagine depleter Asparaginase/Pegaspargase), Celecoxib, Demecolcine, Elesclomol, Elsamitrucin, Etoglucid, Lonidamine, Lucanthone, Mitoguazone, Mitotane, Oblimersen, Temsirolimus, and Vorinostat.

The monoterpene or sesquiterpene derivative may be conjugated with angiogenesis inhibitors. Examples of angiogenesis inhibitors include, but are not limited to, angiostatin, angiozyme, antithrombin III, AG3340, VEGF inhibitors, batimastat, bevacizumab (avastin), BMS-275291, CAI, 2C3, HuMV833 Canstatin, Captopril, carboxyamidotriazole, cartilage derived inhibitor (CDI), CC-5013, 6-O-(chloroacetyl-carbonyl)-fumagillol, COL-3, combretastatin, combretastatin A4 Phosphate, Dalteparin, EMD 121974 (Cilengitide), endostatin, erlotinib, gefitinib (Iressa), genistein, halofuginone hydrobromide, Id1, Id3, IM862, imatinib mesylate, IMC-IC11 Inducible protein 10, interferon-alpha, interleukin 12, lavendustin A, LY317615 or AE-941, marimastat, mspin, medroxpregesterone acetate, Meth-1, Meth-2,2-methoxyestradiol (2-ME), neovastat, oteopontin cleaved product, PEX, pigment epithelium growth factor (PEGF), platelet factor 4, prolactin fragment, proliferin-related protein (PRP), PTK787/ZK 222584, ZD6474, recombinant human platelet factor 4 (rPF4), restin, squalamine, SU5416, SU6668, SU11248 suramin, Taxol, Tecogalan, thalidomide, thrombospondin, TNP-470, troponin-1, vasostatin, VEG1, VEGF-Trap, and ZD6474.

Non-limiting examples of angiogenesis inhibitors also include, tyrosine kinase inhibitors, such as inhibitors of the tyrosine kinase receptors Flt-1 (VEGFR1) and Flk-1/KDR (VEGFR2), inhibitors of epidermal-derived, fibroblast-derived, or platelet derived growth factors, MMP (matrix metalloprotease) inhibitors, integrin blockers, pentosan polysul-

fate, angiotensin II antagonists, cyclooxygenase inhibitors (including non-steroidal anti-inflammatory drugs (NSAIDs) such as aspirin and ibuprofen, as well as selective cyclooxygenase-2 inhibitors such as celecoxib and rofecoxib), and steroidal anti-inflammatories (such as corticosteroids, mineralocorticoids, dexamethasone, prednisone, prednisolone, methylpred, betamethasone).

Other therapeutic agents that modulate or inhibit angiogenesis and may also be conjugated with monoterpene or sesquiterpene include agents that modulate or inhibit the coagulation and fibrinolysis systems, including, but not limited to, heparin, low molecular weight heparins and carboxypeptidase U inhibitors (also known as inhibitors of active thrombin activatable fibrinolysis inhibitor [TAFIa]). U.S. Patent Publication No. 20090328239. U.S. Pat. No. 7,638,549.

Non-limiting examples of the anti-hypertensive agents include angiotensin converting enzyme inhibitors (e.g., captopril, enalapril, delapril etc.), angiotensin II antagonists (e.g., candesartan cilexetil, candesartan, losartan (or Cozaar), losartan potassium, eprosartan, valsartan (or Diovan), termisartan, irbesartan, tasosartan, olmesartan, olmesartan medoxomil etc.), calcium antagonists (e.g., manidipine, nifedipine, amlodipine (or Amlodin), efonidipine, nicardipine etc.), diuretics, renin inhibitor (e.g., aliskiren etc.), aldosterone antagonists (e.g., spironolactone, eplerenone etc.), beta-blockers (e.g., metoprolol (or Toporol), atenolol, propranolol, carvedilol, pindolol etc.), vasodilators (e.g., nitrate, soluble guanylate cyclase stimulator or activator, prostacycline etc.), angiotensin vaccine, clonidine and the like. U.S. Patent Publication No. 20100113780.

Other therapeutic agents that may be conjugated with monoterpene (or sesquiterpene) include, but are not limited to, Sertraline (Zoloft), Topiramate (Topamax), Duloxetine (Cymbalta), Sumatriptan (Imitrex), Pregabalin (Lyrica), Lamotrigine (Lamictal), Valaciclovir (Valtrex), Tamsulosin (Flomax), Zidovudine (Combivir), Lamivudine (Combivir), Efavirenz (Sustiva), Abacavir (Epzicom), Lopinavir (Kaletra), Pioglitazone (Actos), Desloratidine (Clarinex), Cetirizine (Zyrtec), Pentoprazole (Protonix), Lansoprazole (Prevacid), Rebeprazole (Aciphex), Moxifloxacin (Avelox), Meloxicam (Mobic), Dorzolamide (Truspot), Diclofenac (Voltaren), Enlapril (Vasotec), Montelukast (Singulair), Sildenafil (Viagra), Carvedilol (Coreg), Ramipril (Delix).

Table 1 lists pharmaceutical agents that can be conjugated with monoterpene (or sesquiterpene), including structure of the pharmaceutical agent and the preferred derivative for conjugation.

TABLE 1

Brand Name	Generic Name	Activity	Structure	Preferred Derivative
Zoloft	Sertraline	Depression	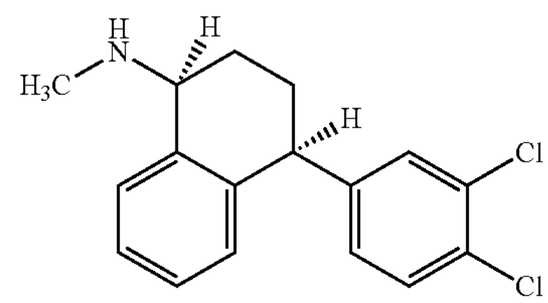	Carbamate
Topamax	Topiramate	Seizures	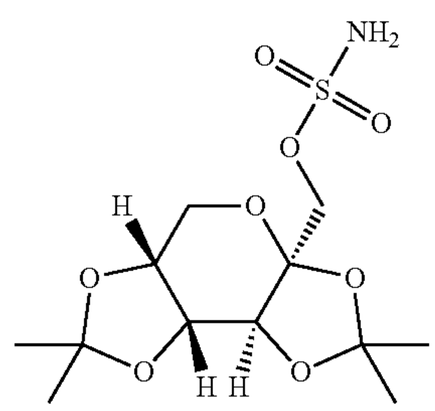	Carbamate
Cymbalta	Duloxetine	Depression	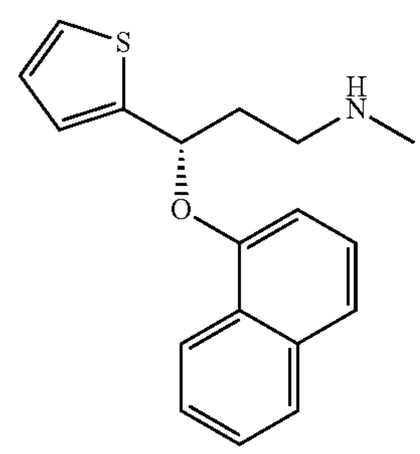	Carbamate
Imitrex	Sumatriptan	Migraine	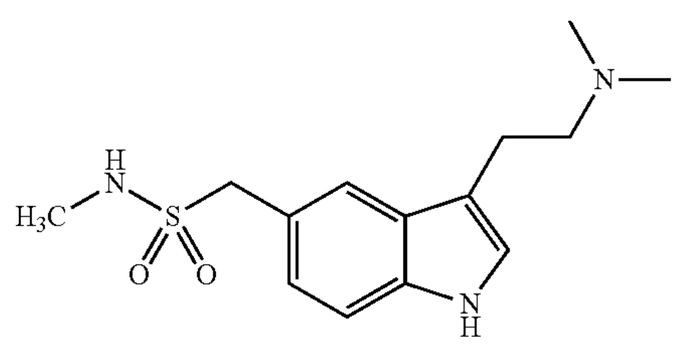	Carbamate

TABLE 1-continued

Brand Name	Generic Name	Activity	Structure	Preferred Derivative
Lyrica	Pregabalin	Neuropathic pain	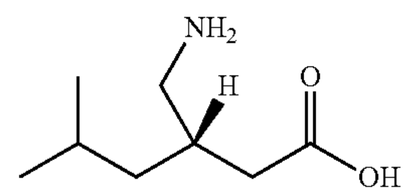	Carbamate or Ester
Lamictal	Lamotrigine	Seizures	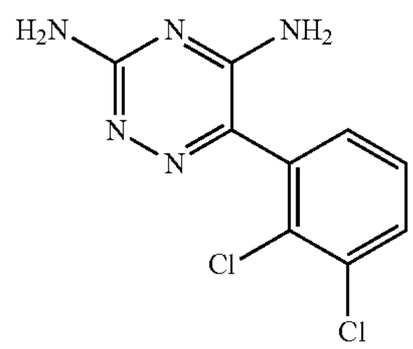	Carbamate
Valtrex	Valaciclovir	Herpes	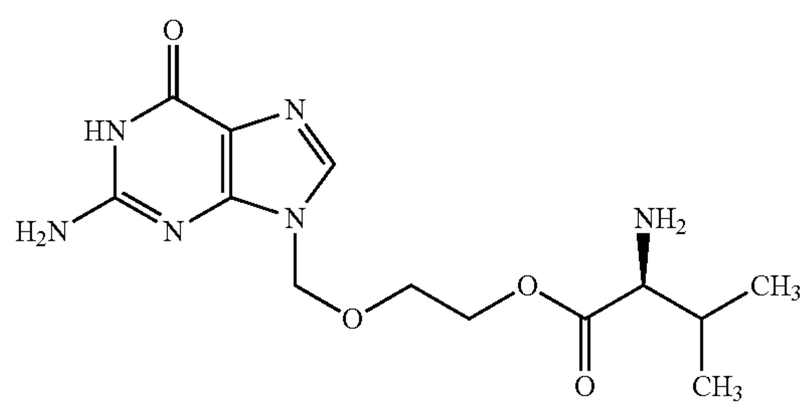	Carbamate
Tarceva	Erlotinib	Non-small cell lung cancer	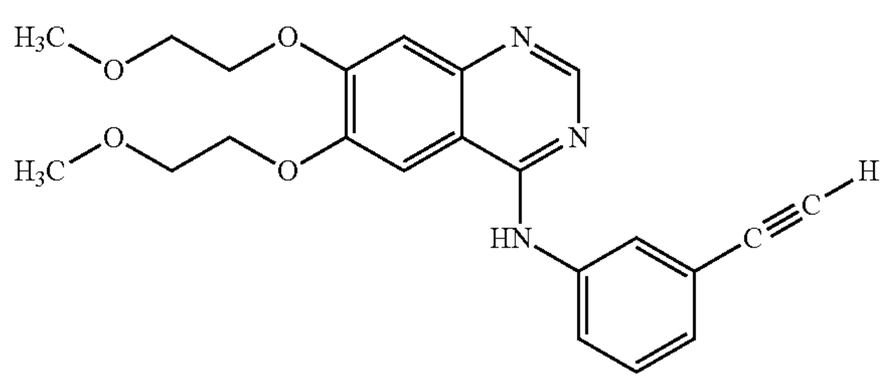	Carbamate
Flomax	Tamsulosin	Benign prostatic Cancer	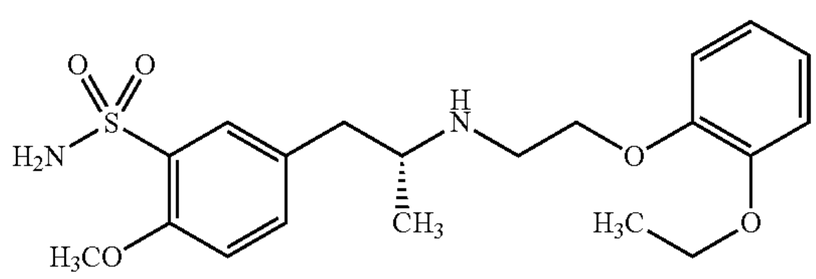	Carbamate
Gleevec	Imatinib	Leukemia	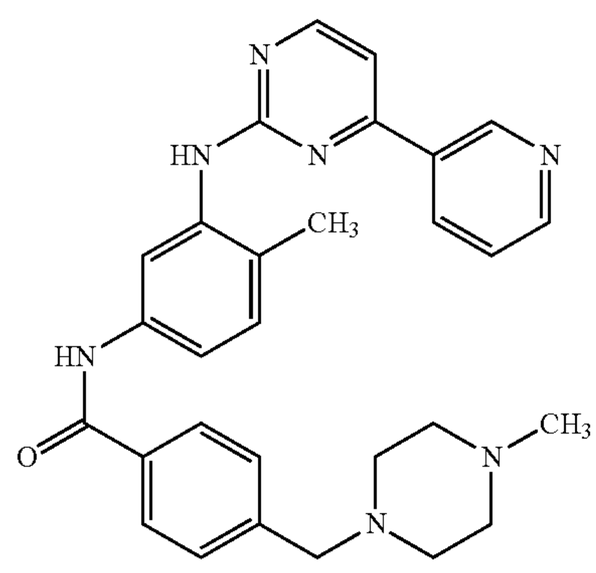	Carbamate

TABLE 1-continued

Brand Name	Generic Name	Activity	Structure	Preferred Derivative
Combivir	Zidovudine	HIV infection	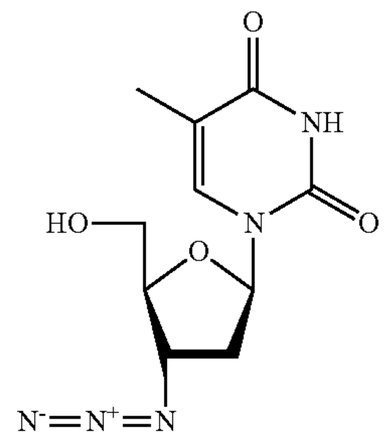	Carbamate
Combivir	Lamivudine	HIV infection	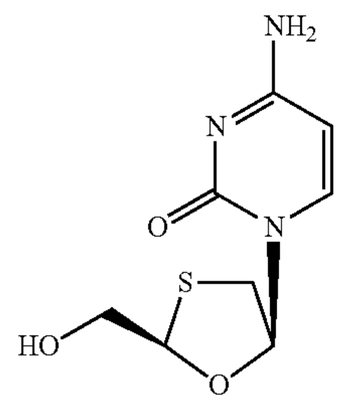	Carbonate
Sustiva	Efavirenz	HIV infection	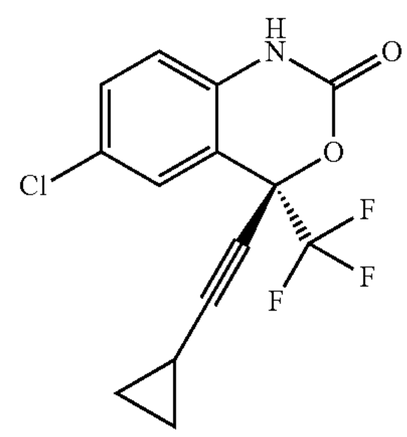	Carbamate
Epzicom	Abacavir	HIV infection	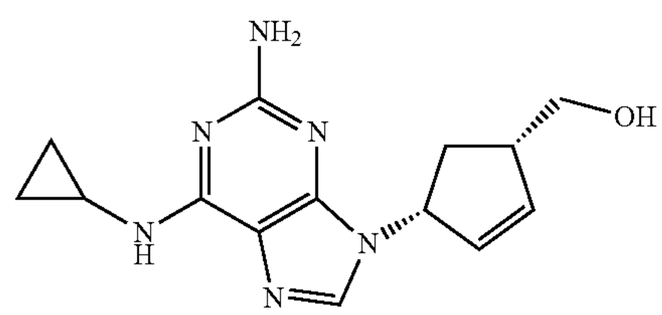	Carbamate
Kaletra	Lopinavir	HIV infection	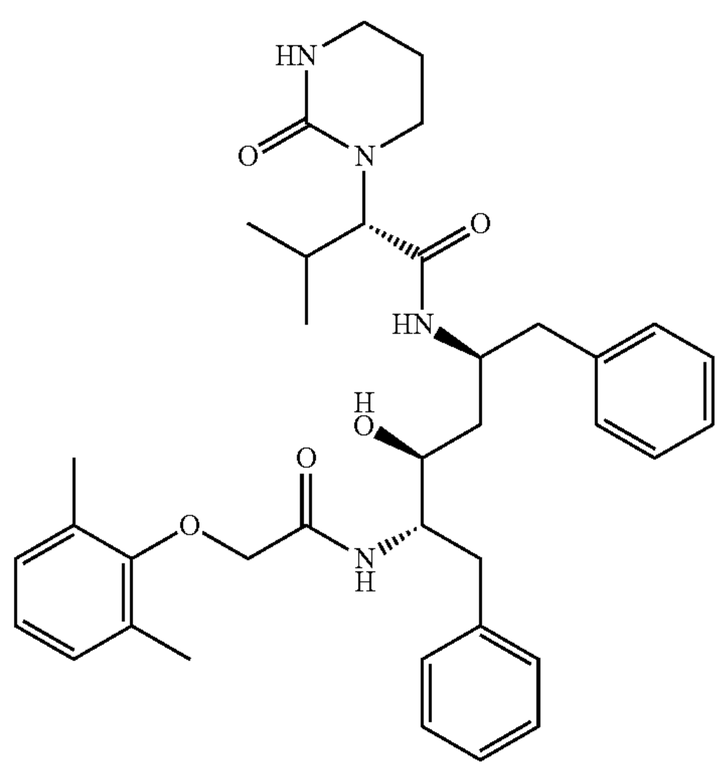	Carbamate

TABLE 1-continued

Brand Name	Generic Name	Activity	Structure	Preferred Derivative
Actos	Pioglitazone	Type-2 diabetes	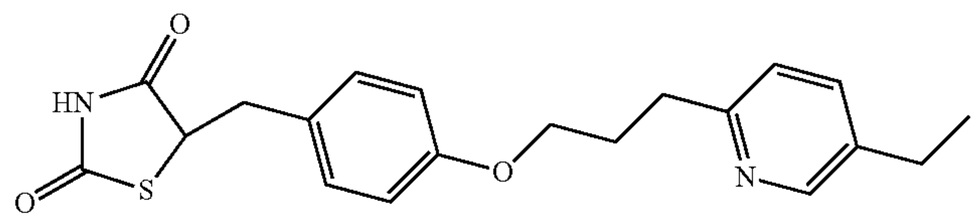	Carbamate
Clarinex	Desloratidine	Allergic rhinitis	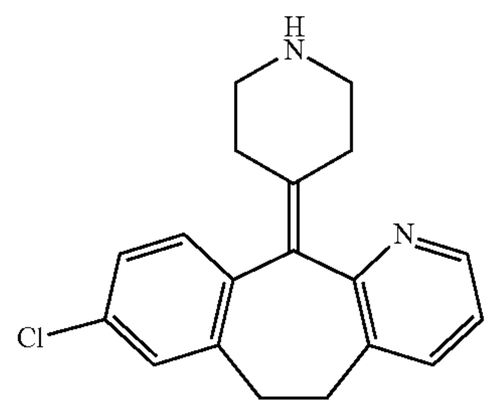	Carbamate
Zyrtec	Cetirizine	Allergic	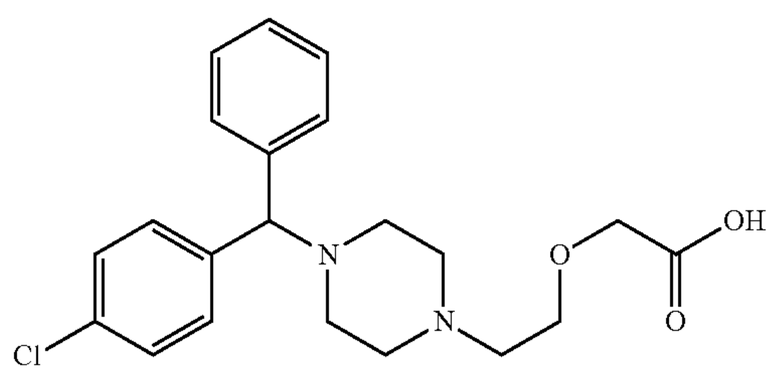	Ester
Protonix	Pentoprazole	Gastrointestinal	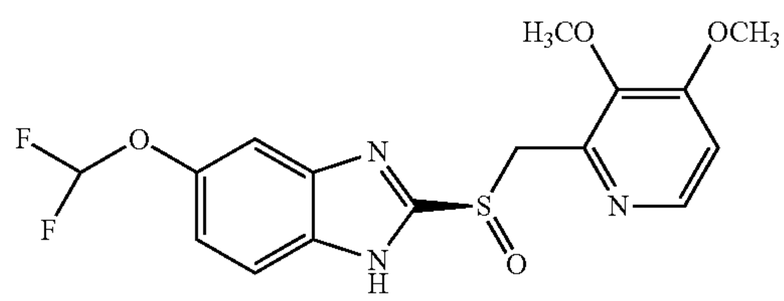	Carbamate
Prevacid	Lansoprazole	Gastrointestinal	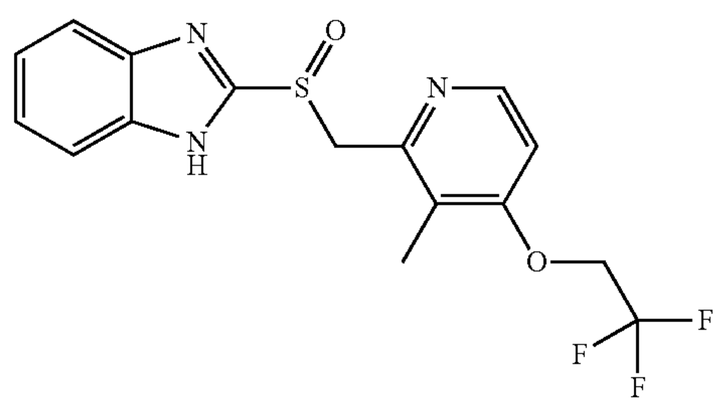	Carbamate
Aciphex	Rebeprazole	Gastrointestinal	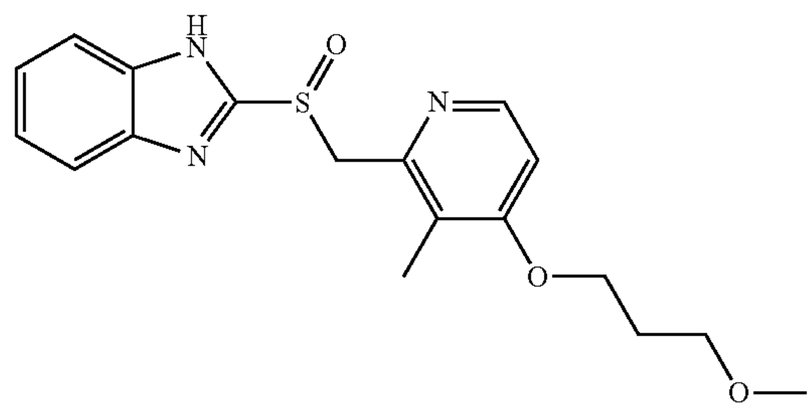	Carbamate

TABLE 1-continued

Brand Name	Generic Name	Activity	Structure	Preferred Derivative
Diovan	Valsartan	Hypertension	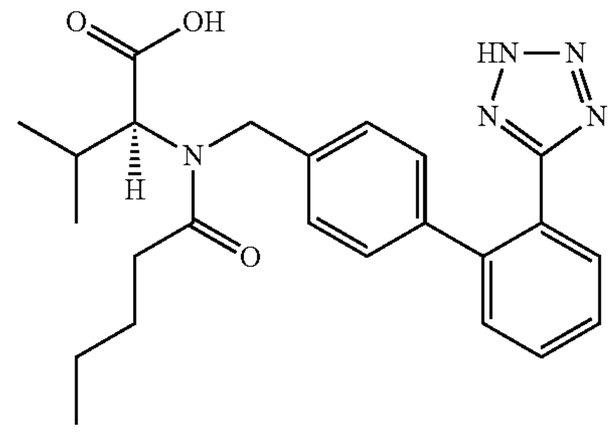	Carbamate
Cozaar	Losartan	Hypertension	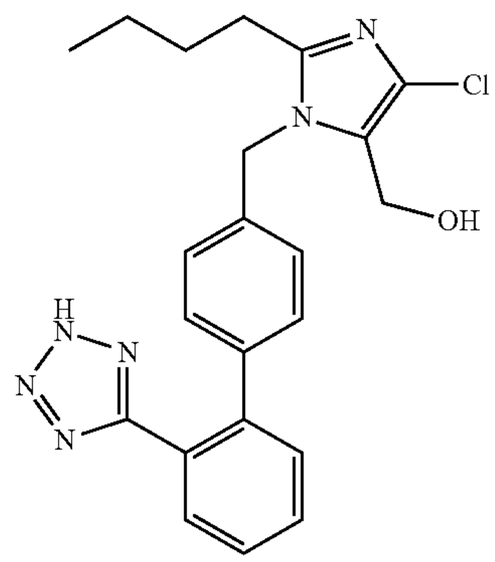	Carbamate
Avelox	Moxifloxacin	Bacterial infection	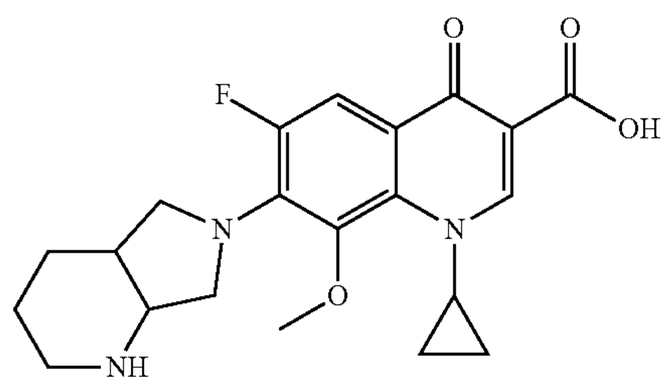	Carbamate or Ester
Mobic	Meloxicam	Osteoarthritis	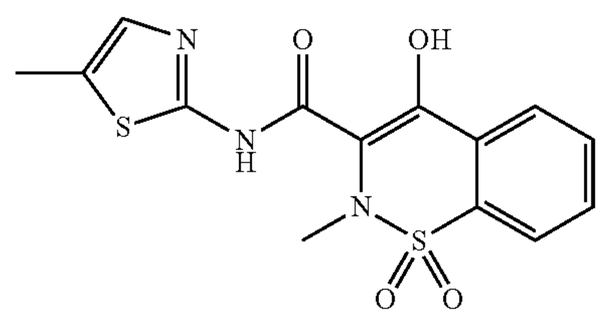	Carbamate
Truspot	Dorzolamide	Intraocular pressure	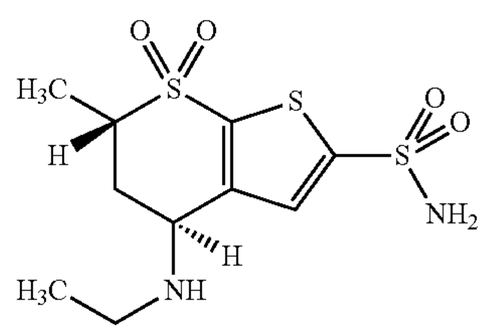	Carbamate
Voltaren	Diclofenac	Osteoarthritis & rheumatoid arthritis	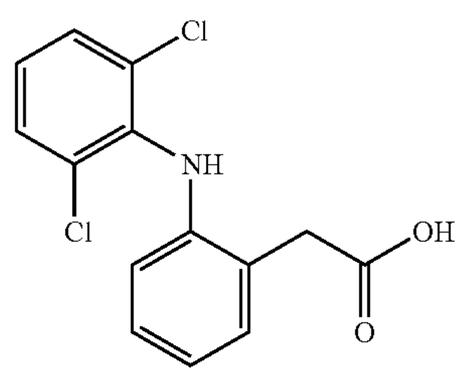	Carbamate or Ester

TABLE 1-continued

Brand Name	Generic Name	Activity	Structure	Preferred Derivative
Vasotec	Enlapril	Hypertension	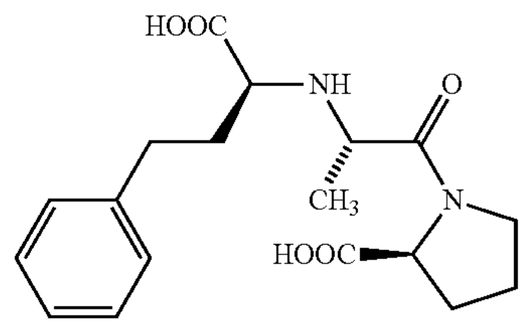	Carbamate or Ester
Singulair	Montelukast	Asthma	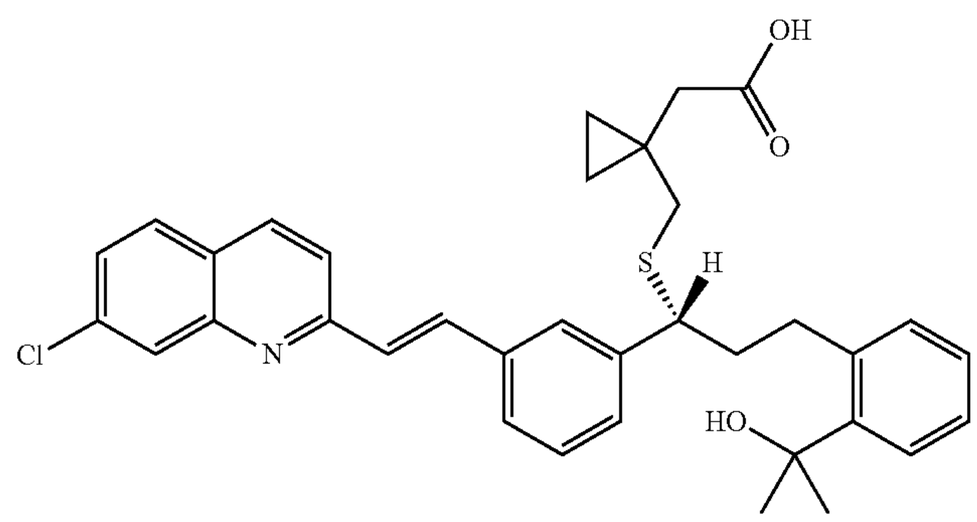	Ester
Amlodin	Amlodipine	Hypertension	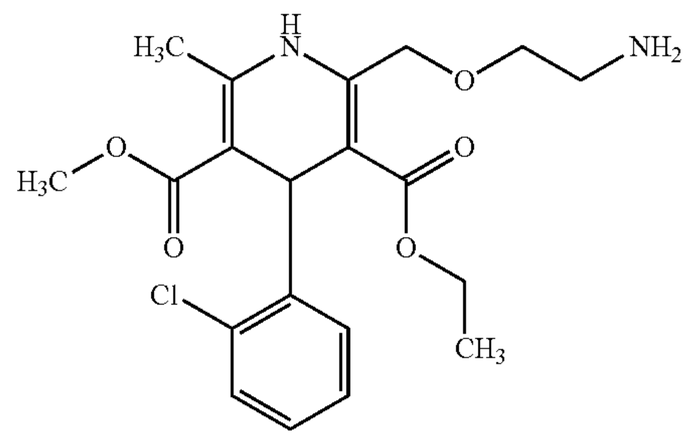	Carbamate
Toporol	Metoprolol	Hypertension	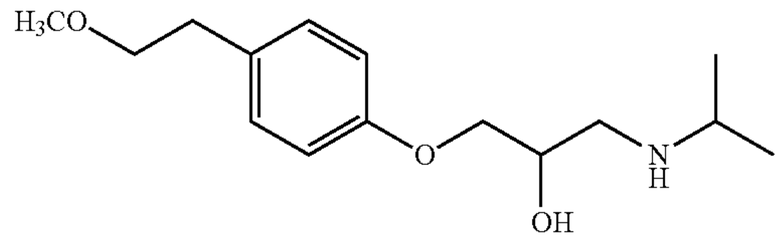	Carbamate
Viagra	Sildenafil	Erectile dysfunction	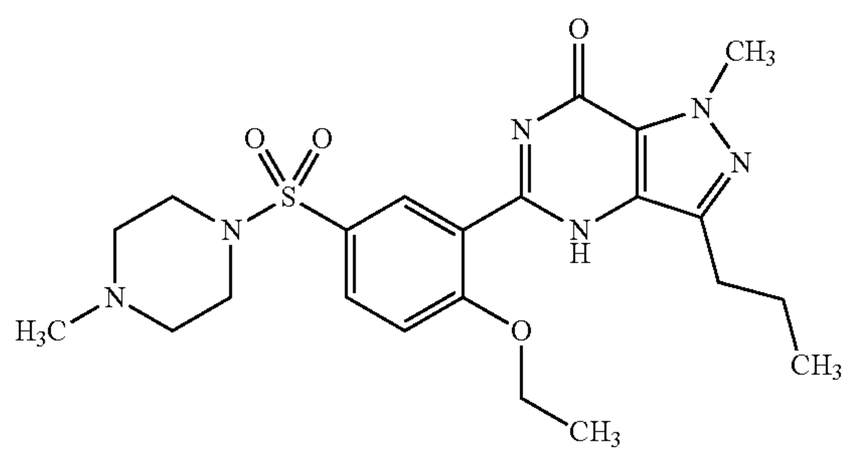	Carbamate
Coreg	Carvedilol	Hypertension	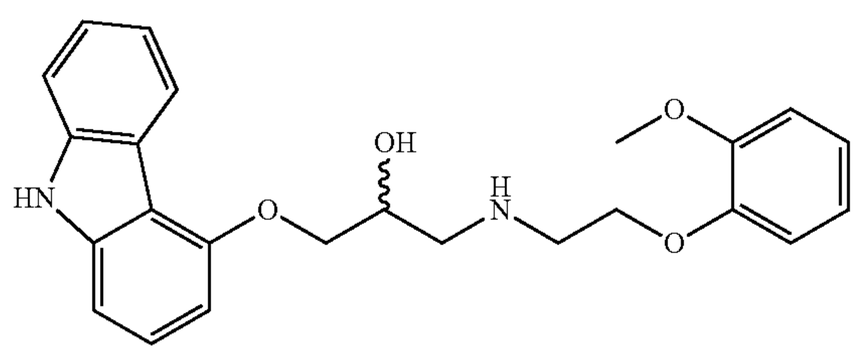	Carbamate

TABLE 1-continued

Brand Name	Generic Name	Activity	Structure	Preferred Derivative
Delix	Ramipril	Hypertension	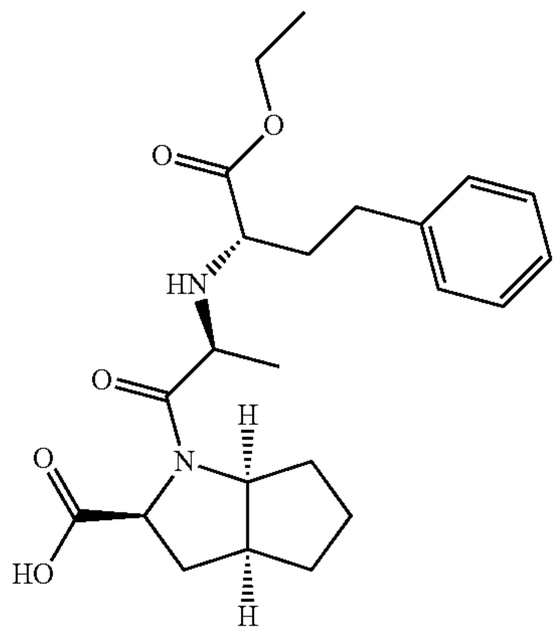	Carbamate or Ester
Sinemet (Parcopa, Atamet)	L-DOPA	Neurological disorders	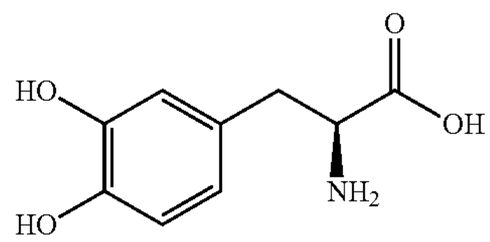	

The purity of the monoterpene (or sesquiterpene) derivatives may be assayed by gas chromatography (GC) or high pressure liquid chromatography (HPLC). Other techniques for assaying the purity of monoterpene (or sesquiterpene) derivatives and for determining the presence of impurities include, but are not limited to, nuclear magnetic resonance (NMR) spectroscopy, mass spectrometry (MS), GC-MS, infrared spectroscopy (IR), and thin layer chromatography (TLC). Chiral purity can be assessed by chiral GC or measurement of optical rotation.

The monoterpene (or sesquiterpene) derivatives may be purified by methods such as crystallization, or by separating the monoterpene (or sesquiterpene) derivative from impurities according to the unique physicochemical properties (e.g., solubility or polarity) of the derivative. Accordingly, the monoterpene (or sesquiterpene) derivative can be separated from the monoterpene (or sesquiterpene) by suitable separation techniques known in the art; such as preparative chromatography, (fractional) distillation, or (fractional) crystallization.

The invention also provides for methods of using monoterpenes (or sesquiterpenes) derivatives to treat a disease, such as cancer or other nervous system disorders. A monoterpenes (or sesquiterpenes) derivative may be administered alone, or in combination with radiation, surgery or chemotherapeutic agents. A monoterpene or sesquiterpene derivative may also be co-administered with antiviral agents, anti-inflammatory agents or antibiotics. The agents may be administered concurrently or sequentially. A monoterpenes (or sesquiterpenes) derivative can be administered before, during or after the administration of the other active agent(s).

The monoterpene or sesquiterpene derivative may be used in combination with radiation therapy. In one embodiment, the present invention provides for a method of treating tumor cells, such as malignant glioma cells, with radiation, where the cells are treated with an effective amount of a monoterpene derivative, such as a perillyl alcohol carbamate, and then exposed to radiation. Monoterpene derivative treatment may be before, during and/or after radiation. For example, the monoterpene or sesquiterpene derivative may be administered continuously beginning one week prior to the initiation of radiotherapy and continued for two weeks after the completion of radiotherapy. U.S. Pat. Nos. 5,587,402 and 5,602,184.

In one embodiment, the present invention provides for a method of treating tumor cells, such as malignant glioma cells, with chemotherapy, where the cells are treated with an effective amount of a monoterpene derivative, such as a perillyl alcohol carbamate, and then exposed to chemotherapy. Monoterpene derivative treatment may be before, during and/or after chemotherapy.

Monoterpene (or sesquiterpene) derivatives may be used for the treatment of nervous system cancers, such as a malignant glioma (e.g., astrocytoma, anaplastic astrocytoma, glioblastoma multiforme), retinoblastoma, pilocytic astrocytomas (grade I), meningiomas, metastatic brain tumors, neuroblastoma, pituitary adenomas, skull base meningiomas, and skull base cancer. As used herein, the term "nervous system tumors" refers to a condition in which a subject has a malignant proliferation of nervous system cells.

Cancers that can be treated by the present monoterpene (or sesquiterpene) derivatives include, but are not limited to, lung cancer, ear, nose and throat cancer, leukemia, colon cancer, melanoma, pancreatic cancer, mammary cancer, prostate cancer, breast cancer, hematopoietic cancer, ovarian cancer, basal cell carcinoma, biliary tract cancer; bladder cancer; bone cancer; breast cancer; cervical cancer; choriocarcinoma; colon and rectum cancer; connective tissue cancer; cancer of the digestive system; endometrial cancer; esophageal cancer; eye cancer; cancer of the head and neck; gastric cancer; intra-epithelial neoplasm; kidney cancer; larynx cancer; leukemia including acute myeloid leukemia, acute lymphoid leukemia, chronic myeloid leukemia, chronic lymphoid leukemia; liver cancer; lymphoma including Hodgkin's and Non-Hodgkin's lymphoma; myeloma; fibroma, neuroblastoma; oral cavity cancer (e.g., lip, tongue, mouth, and pharynx); ovarian cancer; pancreatic cancer; prostate cancer; retinoblastoma; rhabdomyosarcoma; rectal cancer; renal

cancer; cancer of the respiratory system; sarcoma; skin cancer; stomach cancer; testicular cancer; thyroid cancer; uterine cancer; cancer of the urinary system, as well as other carcinomas and sarcomas. U.S. Pat. No. 7,601,355.

The present invention also provides methods of treating CNS disorders, including, without limitation, primary degenerative neurological disorders such as Alzheimer's, Parkinson's, psychological disorders, psychosis and depression. Treatment may consist of the use of a monoterpene or sesquiterpene derivative alone or in combination with current medications used in the treatment of Parkinson's, Alzheimer's, or psychological disorders.

The present invention also provides a method of improving immunomodulatory therapy responses comprising the steps of exposing cells to an effective amount of a monoterpene or sesquiterpene derivative, such as a perillyl alcohol carbamate, before or during immunomodulatory treatment. Preferred immunomodulatory agents are cytokines, such interleukins, lymphokines, monokines, interferons and chemokines.

The present composition may be administered by any method known in the art, including, without limitation, intranasal, oral, transdermal, ocular, intraperitoneal, inhalation, intravenous, ICV, intracisternal injection or infusion, subcutaneous, implant, vaginal, sublingual, urethral (e.g., urethral suppository), subcutaneous, intramuscular, intravenous, rectal, sub-lingual, mucosal, ophthalmic, spinal, intrathecal, intra-articular, intra-arterial, sub-arachinoid, bronchial and lymphatic administration. Topical formulation may be in the form of gel, ointment, cream, aerosol, etc; intranasal formulation can be delivered as a spray or in a drop; transdermal formulation may be administered via a transdermal patch or iontorphoresis; inhalation formulation can be delivered using a nebulizer or similar device. Compositions can also take the form of tablets, pills, capsules, semisolids, powders, sustained release formulations, solutions, suspensions, elixirs, aerosols, or any other appropriate compositions.

To prepare such pharmaceutical compositions, one or more of monoterpene (or sesquiterpene) derivatives may be mixed with a pharmaceutical acceptable carrier, adjuvant and/or excipient, according to conventional pharmaceutical compounding techniques. Pharmaceutically acceptable carriers that can be used in the present compositions encompass any of the standard pharmaceutical carriers, such as a phosphate buffered saline solution, water, and emulsions, such as an oil/water or water/oil emulsion, and various types of wetting agents. The compositions can additionally contain solid pharmaceutical excipients such as starch, cellulose, talc, glucose, lactose, sucrose, gelatin, malt, rice, flour, chalk, silica gel, magnesium stearate, sodium stearate, glycerol monostearate, sodium chloride, dried skim milk and the like. Liquid and semisolid excipients may be selected from glycerol, propylene glycol, water, ethanol and various oils, including those of petroleum, animal, vegetable or synthetic origin. e.g., peanut oil, soybean oil, mineral oil, sesame oil, etc. Liquid carriers, particularly for injectable solutions, include water, saline, aqueous dextrose, and glycols. For examples of carriers, stabilizers and adjuvants, see *Remington's Pharmaceutical Sciences*, edited by E. W. Martin (Mack Publishing Company, 18th ed., 1990). The compositions also can include stabilizers and preservatives.

As used herein, the term "therapeutically effective amount" is an amount sufficient to treat a specified disorder or disease or alternatively to obtain a pharmacological response treating a disorder or disease. Methods of determining the most effective means and dosage of administration can vary with the composition used for therapy, the purpose of the therapy, the target cell being treated, and the subject being treated. Treatment dosages generally may be titrated to optimize safety and efficacy. Single or multiple administrations can be carried out with the dose level and pattern being selected by the treating physician. Suitable dosage formulations and methods of administering the agents can be readily determined by those of skill in the art. For example, the composition are administered at about 0.01 mg/kg to about 200 mg/kg, about 0.1 mg/kg to about 100 mg/kg, or about 0.5 mg/kg to about 50 mg/kg. When the compounds described herein are co-administered with another agent or therapy, the effective amount may be less than when the agent is used alone.

Transdermal formulations may be prepared by incorporating the active agent in a thixotropic or gelatinous carrier such as a cellulosic medium, e.g., methyl cellulose or hydroxyethyl cellulose, with the resulting formulation then being packed in a transdermal device adapted to be secured in dermal contact with the skin of a wearer. If the composition is in the form of a gel, the composition may be rubbed onto a membrane of the patient, for example, the skin, preferably intact, clean, and dry skin, of the shoulder or upper arm and or the upper torso, and maintained thereon for a period of time sufficient for delivery of the monoterpene (or sesquiterpene) derivative to the blood serum of the patient. The composition of the present invention in gel form may be contained in a tube, a sachet, or a metered pump. Such a tube or sachet may contain one unit dose, or more than one unit dose, of the composition. A metered pump may be capable of dispensing one metered dose of the composition.

This invention also provides the compositions as described above for intranasal administration. As such, the compositions can further comprise a permeation enhancer. Southall et al. *Developments in Nasal Drug Delivery,* 2000. The monoterpene (or sesquiterpene) derivative may be administered intranasally in a liquid form such as a solution, an emulsion, a suspension, drops, or in a solid form such as a powder, gel, or ointment. Devices to deliver intranasal medications are well known in the art. Nasal drug delivery can be carried out using devices including, but not limited to, intranasal inhalers, intranasal spray devices, atomizers, nasal spray bottles, unit dose containers, pumps, droppers, squeeze bottles, nebulizers, metered dose inhalers (MDI), pressurized dose inhalers, insufflators, and bi-directional devices. The nasal delivery device can be metered to administer an accurate effective dosage amount to the nasal cavity. The nasal delivery device can be for single unit delivery or multiple unit delivery. In a specific example, the ViaNase Electronic Atomizer from Kurve Technology (Bethell, Wash.) can be used in this invention (http://www.kurvetech.com). The compounds of the present invention may also be delivered through a tube, a catheter, a syringe, a packtail, a pledget, a nasal tampon or by submucosal infusion. U.S. Patent Publication Nos. 20090326275, 20090291894, 20090281522 and 20090317377.

The monoterpene (or sesquiterpene) derivative can be formulated as aerosols using standard procedures. The monoterpene (or sesquiterpene) derivative may be formulated with or without solvents, and formulated with or without carriers. The formulation may be a solution, or may be an aqueous emulsion with one or more surfactants. For example, an aerosol spray may be generated from pressurized container with a suitable propellant such as, dichlorodifluoromethane, trichlorofluoromethane, dichlorotetrafluoroethane, hydrocarbons, compressed air, nitrogen, carbon dioxide, or other suitable gas. The dosage unit can be determined by providing a valve to deliver a metered amount. Pump spray dispensers can dispense a metered dose or a dose having a specific particle or

droplet size. As used herein, the term "aerosol" refers to a suspension of fine solid particles or liquid solution droplets in a gas. Specifically, aerosol includes a gas-borne suspension of droplets of a monoterpene (or sesquiterpene), as may be produced in any suitable device, such as an MDI, a nebulizer, or a mist sprayer. Aerosol also includes a dry powder composition of the composition of the instant invention suspended in air or other carrier gas. Gonda (1990) *Critical Reviews in Therapeutic Drug Carrier Systems* 6:273-313. Raeburn et al., (1992) *Pharmacol. Toxicol. Methods* 27:143-159.

The monoterpene (or sesquiterpene) derivative may be delivered to the nasal cavity as a powder in a form such as microspheres delivered by a nasal insufflator. The monoterpene (or sesquiterpene) derivative may be absorbed to a solid surface, for example, a carrier. The powder or microspheres may be administered in a dry, air-dispensable form. The powder or microspheres may be stored in a container of the insufflator. Alternatively the powder or microspheres may be filled into a capsule, such as a gelatin capsule, or other single dose unit adapted for nasal administration.

The pharmaceutical composition can be delivered to the nasal cavity by direct placement of the composition in the nasal cavity, for example, in the form of a gel, an ointment, a nasal emulsion, a lotion, a cream, a nasal tampon, a dropper, or a bioadhesive strip. In certain embodiments, it can be desirable to prolong the residence time of the pharmaceutical composition in the nasal cavity, for example, to enhance absorption. Thus, the pharmaceutical composition can optionally be formulated with a bioadhesive polymer, a gum (e.g., xanthan gum), chitosan (e.g., highly purified cationic polysaccharide), pectin (or any carbohydrate that thickens like a gel or emulsifies when applied to nasal mucosa), a microsphere (e.g., starch, albumin, dextran, cyclodextrin), gelatin, a liposome, carbamer, polyvinyl alcohol, alginate, acacia, chitosans and/or cellulose (e.g., methyl or propyl; hydroxyl or carboxy; carboxymethyl or hydroxylpropyl).

The composition containing the purified monoterpene (or sesquiterpene) can be administered by oral inhalation into the respiratory tract, i.e., the lungs.

Typical delivery systems for inhalable agents include nebulizer inhalers, dry powder inhalers (DPI), and metered-dose inhalers (MDI).

Nebulizer devices produce a stream of high velocity air that causes a therapeutic agent in the form of liquid to spray as a mist. The therapeutic agent is formulated in a liquid form such as a solution or a suspension of particles of suitable size. In one embodiment, the particles are micronized. The term "micronized" is defined as having about 90% or more of the particles with a diameter of less than about 10 μm. Suitable nebulizer devices are provided commercially, for example, by PARI GmbH (Starnberg, Germany). Other nebulizer devices include Respimat (Boehringer Ingelheim) and those disclosed in, for example, U.S. Pat. Nos. 7,568,480 and 6,123,068, and WO 97/12687. The monoterpenes (or sesquiterpenes) can be formulated for use in a nebulizer device as an aqueous solution or as a liquid suspension.

DPI devices typically administer a therapeutic agent in the form of a free flowing powder that can be dispersed in a patient's air-stream during inspiration. DPI devices which use an external energy source may also be used in the present invention. In order to achieve a free flowing powder, the therapeutic agent can be formulated with a suitable excipient (e.g., lactose). A dry powder formulation can be made, for example, by combining dry lactose having a particle size between about 1 μm and 100 μm with micronized particles of the monoterpenes (or sesquiterpenes) and dry blending. Alternatively, the monoterpene can be formulated without excipients. The formulation is loaded into a dry powder dispenser, or into inhalation cartridges or capsules for use with a dry powder delivery device. Examples of DPI devices provided commercially include Diskhaler (GlaxoSmithKline, Research Triangle Park, N.C.) (see, e.g., U.S. Pat. No. 5,035,237); Diskus (GlaxoSmithKline) (see, e.g., U.S. Pat. No. 6,378,519; Turbuhaler (AstraZeneca, Wilmington, Del.) (see, e.g., U.S. Pat. No. 4,524,769); and Rotahaler (GlaxoSmithKline) (see, e.g., U.S. Pat. No. 4,353,365). Further examples of suitable DPI devices are described in U.S. Pat. Nos. 5,415,162, 5,239,993, and 5,715,810 and references therein.

MDI devices typically discharge a measured amount of therapeutic agent using compressed propellant gas. Formulations for MDI administration include a solution or suspension of active ingredient in a liquefied propellant. Examples of propellants include hydrofluoroalkanes (HFA), such as 1,1,1,2-tetrafluoroethane (HFA 134a) and 1,1,1,2,3,3,3-heptafluoro-n-propane, (HFA 227), and chlorofluorocarbons, such as CCl_3F. Additional components of HFA formulations for MDI administration include co-solvents, such as ethanol, pentane, water; and surfactants, such as sorbitan trioleate, oleic acid, lecithin, and glycerin. (See, for example, U.S. Pat. No. 5,225,183, EP 0717987, and WO 92/22286). The formulation is loaded into an aerosol canister, which forms a portion of an MDI device. Examples of MDI devices developed specifically for use with HFA propellants are provided in U.S. Pat. Nos. 6,006,745 and 6,143,227. For examples of processes of preparing suitable formulations and devices suitable for inhalation dosing see U.S. Pat. Nos. 6,268,533, 5,983,956, 5,874,063, and 6,221,398, and WO 99/53901, WO 00/61108, WO 99/55319 and WO 00/30614.

The monoterpene (or sesquiterpene) derivative may be encapsulated in liposomes or microcapsules for delivery via inhalation. A liposome is a vesicle composed of a lipid bilayer membrane and an aqueous interior. The lipid membrane may be made of phospholipids, examples of which include phosphatidylcholine such as lecithin and lysolecithin; acidic phospholipids such as phosphatidylserine and phosphatidylglycerol; and sphingophospholipids such as phosphatidylethanolamine and sphingomyelin. Alternatively, cholesterol may be added. A microcapsule is a particle coated with a coating material. For example, the coating material may consist of a mixture of a film-forming polymer, a hydrophobic plasticizer, a surface activating agent or/and a lubricant nitrogen-containing polymer. U.S. Pat. Nos. 6,313,176 and 7,563,768.

The monoterpene (or sesquiterpene) derivative may also be used alone or in combination with other chemotherapeutic agents via topical application for the treatment of localized cancers such as breast cancer or melanomas. The monoterpene (or sesquiterpene) derivative may also be used in combination with narcotics or analgesics for transdermal delivery of pain medication.

This invention also provides the compositions as described above for ocular administration. As such, the compositions can further comprise a permeation enhancer. For ocular administration, the compositions described herein can be formulated as a solution, emulsion, suspension, etc. A variety of vehicles suitable for administering compounds to the eye are known in the art. Specific non-limiting examples are described in U.S. Pat. Nos. 6,261,547; 6,197,934; 6,056,950; 5,800,807; 5,776,445; 5,698,219; 5,521,222; 5,403,841; 5,077,033; 4,882,150; and 4,738,851.

The monoterpene (or sesquiterpene) derivative can be given alone or in combination with other drugs for the treatment of the above diseases for a short or prolonged period of

time. The present compositions can be administered to a mammal, preferably a human. Mammals include, but are not limited to, murines, rats, rabbit, simians, bovines, ovine, porcine, canines, feline, farm animals, sport animals, pets, equine, and primates.

The invention also provides a method for inhibiting the growth of a cell in vitro, ex vivo or in vivo, where a cell, such as a cancer cell, is contacted with an effective amount of the monoterpene (or sesquiterpene) derivative as described herein.

Pathological cells or tissue such as hyperproliferative cells or tissue may be treated by contacting the cells or tissue with an effective amount of a composition of this invention. The cells, such as cancer cells, can be primary cancer cells or can be cultured cells available from tissue banks such as the American Type Culture Collection (ATCC). The pathological cells can be cells of a systemic cancer, gliomas, meningiomas, pituitary adenomas, or a CNS metastasis from a systemic cancer, lung cancer, prostate cancer, breast cancer, hematopoietic cancer or ovarian cancer. The cells can be from a vertebrate, preferably a mammal, more preferably a human. U.S. Patent Publication No. 2004/0087651. Balassiano et al. (2002) *Intern. J. Mol. Med.* 10:785-788. Thorne, et al. (2004) *Neuroscience* 127:481-496. Fernandes, et al. (2005) *Oncology Reports* 13:943-947. Da Fonseca, et al. (2008) *Surgical Neurology* 70:259267. Da Fonseca, et al. (2008) *Arch. Immunol. Ther. Exp.* 56:267-276. Hashizume, et al. (2008) *Neuroncology* 10:112-120.

In vitro efficacy of the present composition can be determined using methods well known in the art. For example, the cytoxicity of the present monoterpene (or sesquiterpene) and/or the therapeutic agents may be studied by MTT [3-(4,5-dimethylthiazol-2-yl)-2,5-diphenyl tetrazolium bromide] cytotoxicity assay. MTT assay is based on the principle of uptake of MTT, a tetrazolium salt, by metabolically active cells where it is metabolized into a blue colored formazon product, which can be read spectrometrically. *J. of Immunological Methods* 65: 55 63, 1983. The cytoxicity of the present monoterpene (or sesquiterpene) derivative and/or the therapeutic agents may be studied by colony formation assay. Functional assays for inhibition of VEGF secretion and IL-8 secretion may be performed via ELISA. Cell cycle block by the present monoterpene (or sesquiterpene) derivative and/or the therapeutic agents may be studied by standard propidium iodide (PI) staining and flow cytometry. Invasion inhibition may be studied by Boyden chambers. In this assay a layer of reconstituted basement membrane, Matrigel, is coated onto chemotaxis filters and acts as a barrier to the migration of cells in the Boyden chambers. Only cells with invasive capacity can cross the Matrigel barrier. Other assays include, but are not limited to cell viability assays, apoptosis assays, and morphological assays.

The following are examples of the present invention and are not to be construed as limiting.

EXAMPLES

Example 1

Synthesis of Dimethyl Celecoxib bisPOH Carbamate (4-(bis-N,N'-4-isopropenyl cyclohex-1-enylmethyloxy carbonyl[5-(2,5-dimethyl phenyl)-3-trifluoromethylpyrazol-1-yl]benzenesulfonamide)

The reaction scheme is the following:

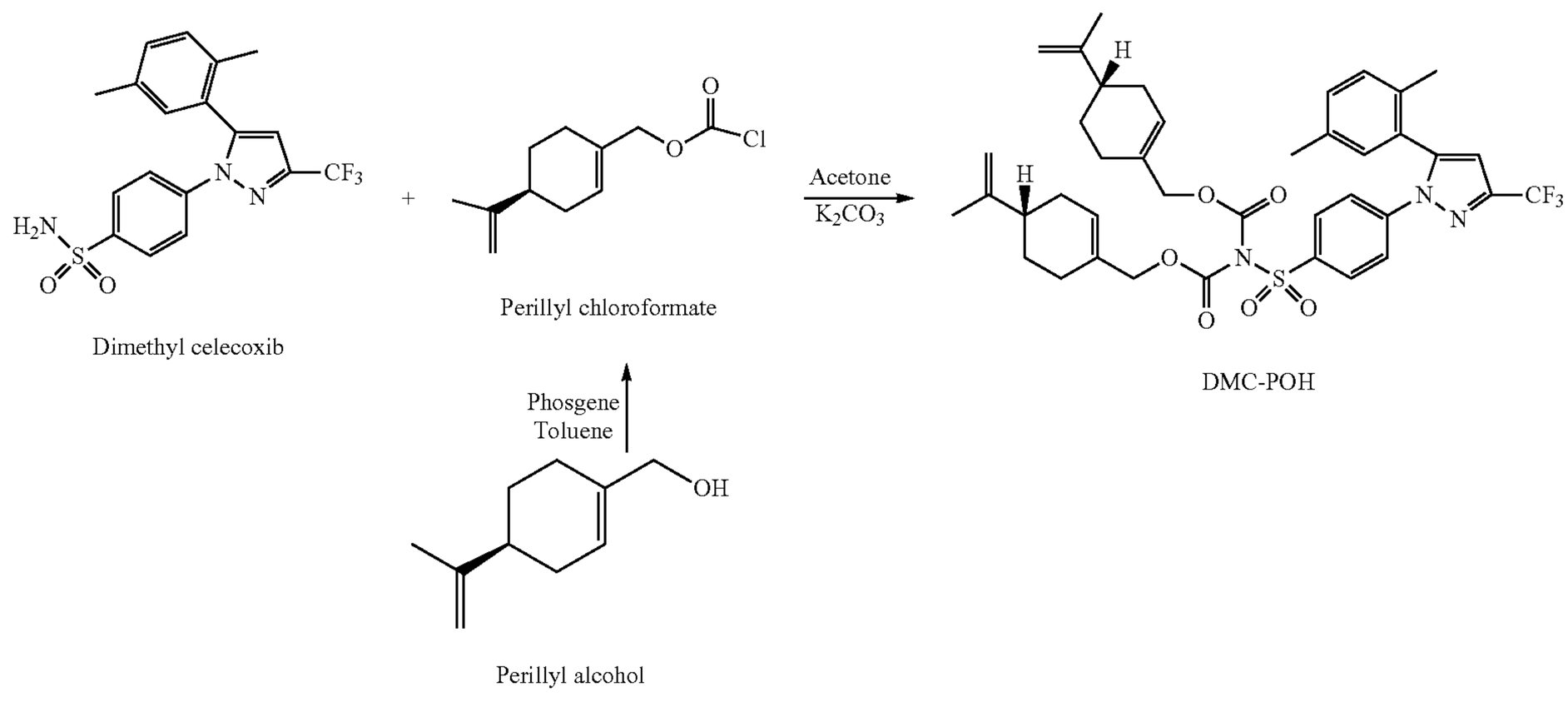

Phosgene (20% in toluene, 13 ml, 26.2 mmol) was added to a mixture of perillyl alcohol (2.0 grams, 13.1 mmol) and potassium carbonate (5.4 grams, 39.1 mmol) in dry toluene (30 mL) over a period of 30 minutes while maintaining the temperature between 10° C. to 15° C. The reaction mixture was allowed to warm to room temperature and stirred for 8.0 hours under N_2. The reaction mixture was quenched with water (30 mL) and the organic layer was separated. The aqueous layer was extracted with toluene (20 mL) and the combined organic layer was washed with water (50 mL×2), brine (15%, 30 mL) and dried over sodium sulfate (20 grams). The filtered organic layer was concentrated under vacuum to give perillyl chloroformate as an oil. Weight: 2.5 grams; Yield: 89%. ^{1}H-NMR (400 MHz, $CDCl_3$): δ 1.5 (m, 1H), 1.7 (s, 3H), 1.8 (m, 1H), 2.0 (m, 1H), 2.2 (m, 4H), 4.7 (dd, 4H); 5.87 (m, 1H).

Perillyl chloroformate (0.11 grams, 0.55 mmol) was added slowly to a mixture of dimethyl celecoxib (0.2 grams, 0.50 mmol) and potassium carbonate (0.13 grams, 1.0 mmol) in dry acetone (10 mL) over a period of 5 minutes under N_2. The

reaction mixture was heated to reflux and maintained for 3 hours. Since TLC analysis indicated the presence of dimethyl celecoxib (>60%), another 1.0 equivalent of perillyl chloroformate was added and refluxed for an additional 5 hours. The reaction mixture was cooled and acetone was concentrated under vacuum to give a residue.

The resulting residue was suspended in water (15 mL) and extracted with ethyl acetate (3×15 mL). The combined organic layer was washed with water (20 mL) followed by brine (15%, 20 mL) and dried over sodium sulfate. The filtered organic layer was concentrated under vacuum to give a residue which was purified by column chromatography [column dimensions: diameter: 1.5 cm, height: 10 cm, silica: 230-400 mesh] and eluted with hexanes (100 mL) followed by a mixture of hexanes/ethyl acetate (95:5, 100 mL). The hexane/ethyl acetate fractions were combined and concentrated under vacuum to give a gummy mass.

The product POH carbamate exhibited a weight of 120 mg and a yield of 31%. ^{1}H-NMR (400 MHz, $CDCl_3$): δ 0.9 (m, 2H), 1.4 (m, 2H), 1.7 (m, 7H*), 1.95 (m, 8H*), 2.1 (m, 4H), 2.3 (s, 3H), 4.4 (d, 2H), 4.7 (dd, 2H), 5.6 (br d, 2H), 6.6 (s, 1H), 7.0 (br s, 1H), 7.12 (d, 1H), 7.19 (d, 1H), 7.4 (d, 2H), 7.85 (d, 2H); MS, m/e: 751.8 (M^+3%), 574.3 (100%), 530.5 (45%), 396 (6%). *N.B. further 2H overlapping from presumed impurity discounted in NMR integration.

Example 2

In Vitro Cytotoxicity Studies of Dimethyl Celecoxib bisPOH Carbamate (POH-DMC)

First cytotoxicity assays were carried out after cells were treated with dimethyl-celecoxib (DMC) alone. FIG. **1** shows the results of the MTT cytotoxicity assays performed on human malignant glioma cells U87, A172 and U251 with DMC alone.

Then U87, A 172 and U251 cells were treated with dimethyl celecoxib bisPOH carbamate (POH-DMC) (e.g., synthesized by the method in Example 1), and the MTT cytotoxicity assays performed (FIG. **2**). The results suggest that POH carbamate POH-DMC exhibited much better cytotoxicity than DMC alone.

Example 3

Synthesis of Temozolomide POH Carbamate (3-methyl 4-oxo-3,4-dihydroimidazo[5,1-d][1,2,3,5]tetrazine-8-carbonyl)-carbamic acid-4-isopropenyl cyclohex-1-enylmethyl ester)

The reaction scheme is the following:

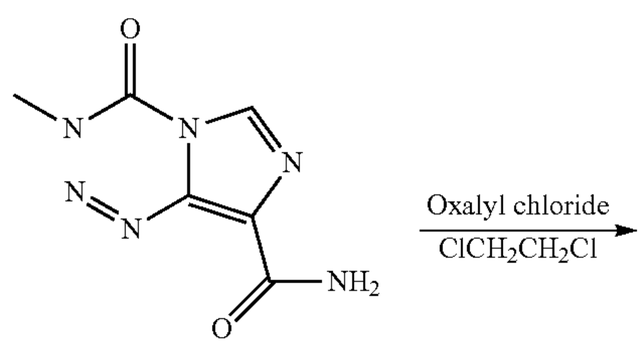

Temozolamide

-continued

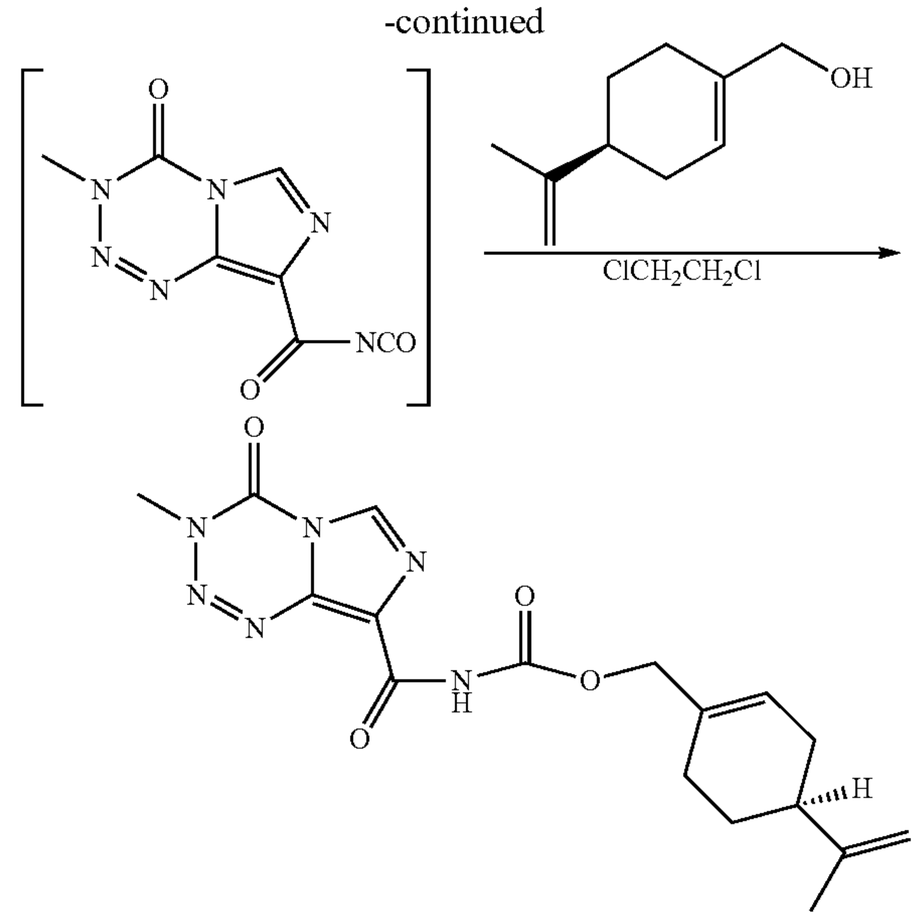

TMZ-POH

Oxalyl chloride (0.13 grams, 1.0 mmol) was added slowly to a mixture of temozolomide (OChem Incorporation, 0.1 grams, 0.5 mmol) in 1,2-dichloroethane (10 mL) over a period of 2 minutes while maintaining the temperature at 10° C. under N_2. The reaction mixture was allowed to warm to room temperature and then heated to reflux for 3 hours. The excess of oxalyl chloride and 1,2-dichloroethane were removed by concentration under vacuum. The resulting residue was re-dissolved in 1,2-dichlorethane (15 mL) and the reaction mixture was cooled to 10° C. under N_2. A solution of perillyl alcohol (0.086 grams, 0.56 mmol) in 1,2-dichloroethane (3 mL) was added over a period of 5 minutes. The reaction mixture was allowed to warm to room temperature and stirred for 14 hours. 1,2-dichloroethane was concentrated under vacuum to give a residue, which was triturated with hexanes. The resulting yellow solid was filtered and washed with hexanes. Weight: 170 mg; Yield: 89%. ^{1}H-NMR (400 MHz, $CDCl_3$): δ 1.4-2.2 (m, 10H), 4.06 (s, 3H), 4.6-4.8 (m, 4H), 5.88 (br s, 1H), 8.42 (s, 1H), 9.31 (br s, 1H); MS, no molecular ion peak was observed. m/e: 314 (100%), 286.5 (17%), 136 (12%).

Alternatively, temozolomide POH carbamate was synthesized according to the following procedure. Oxalyl chloride (0.13 grams, 1.0 mmol) was added slowly to a mixture of temozolomide (OChem Incorporation, 0.1 grams, 0.5 mmol) in 1,2-dichloroethane (10 mL) over a period of 2 minutes while maintaining the temperature at 10° C. under N_2. The reaction mixture was allowed to warm to room temperature and then heated to reflux for 3 hours. The excess of oxalyl chloride and 1,2-dichloroethane were removed by concentration under vacuum. The resulting residue was re-dissolved in 1,2-dichlorethane (15 mL) and the reaction mixture was cooled to 10° C. under N_2. A solution of perillyl alcohol (0.086 grams, 0.56 mmol) in 1,2-dichloroethane (3 mL) was added over a period of 5 minutes. The reaction mixture was allowed to warm to room temperature and stirred for 14 hours. 1,2-Dichloroethane was concentrated under vacuum to give a residue, which was purified by a short silica-plug column (column dimensions: diameter: 2 cm, height: 3 cm, silica: 230-400 mesh) and eluted with a mixture of hexanes/ethyl acetate (1:1, 100 mL). The hexane/ethyl acetate fractions

were combined and concentrated under vacuum to give a white solid residue which was triturated with heptanes and filtered to obtain a white solid. Weight: 170 mg; Yield: 89%. ^{1}H-NMR (400 MHz, $CDCl_3$): 1.4-2.2 (m, 10H), 4.06 (s, 3H), 4.6-4.8 (m, 4H), 5.88 (br s, 1H), 8.42 (s, 1H), 9.31 (br s, 1H); MS, no molecular ion peak was observed, m/e: 314 (100%), 286.5 (17%), 136 (12%).

Example 4

In Vitro Cytotoxicity Studies of Temozolomide POH Carbamate (POH-TMZ)

First cytotoxicity assays were carried out after cells were treated with temozolomide (TMZ) alone, the standard alkylating agent used in the treatment of malignant gliomas. FIG. **3** shows the results of the MTT cytotoxicity assays performed on human malignant glioma cells U87, A172 and U251 with TMZ alone. Increasing concentrations of TMZ had minimal cytotoxicity towards the cell lines tested.

Then TMZ-resistant glioma cell lines U87, A172 and U251 cells were treated with temozolomide POH carbamate (POH-TMZ) (e.g., synthesized by the method in Example 3). The MTT assay results (FIG. **4**) showed that POH carbamate POH-TMZ exhibited substantially higher kill rates of the various human glioma cells compared to TMZ alone.

Example 5

Synthesis of Rolipram POH Carbamate (4-(3-cyclopentyloxy-4-methoxy phenyl)-2-oxo-pyrrolidine-1-carboxylic acid 4-isopropenyl cyclohex-1-enylmethyl ester)

The reaction scheme is the following:

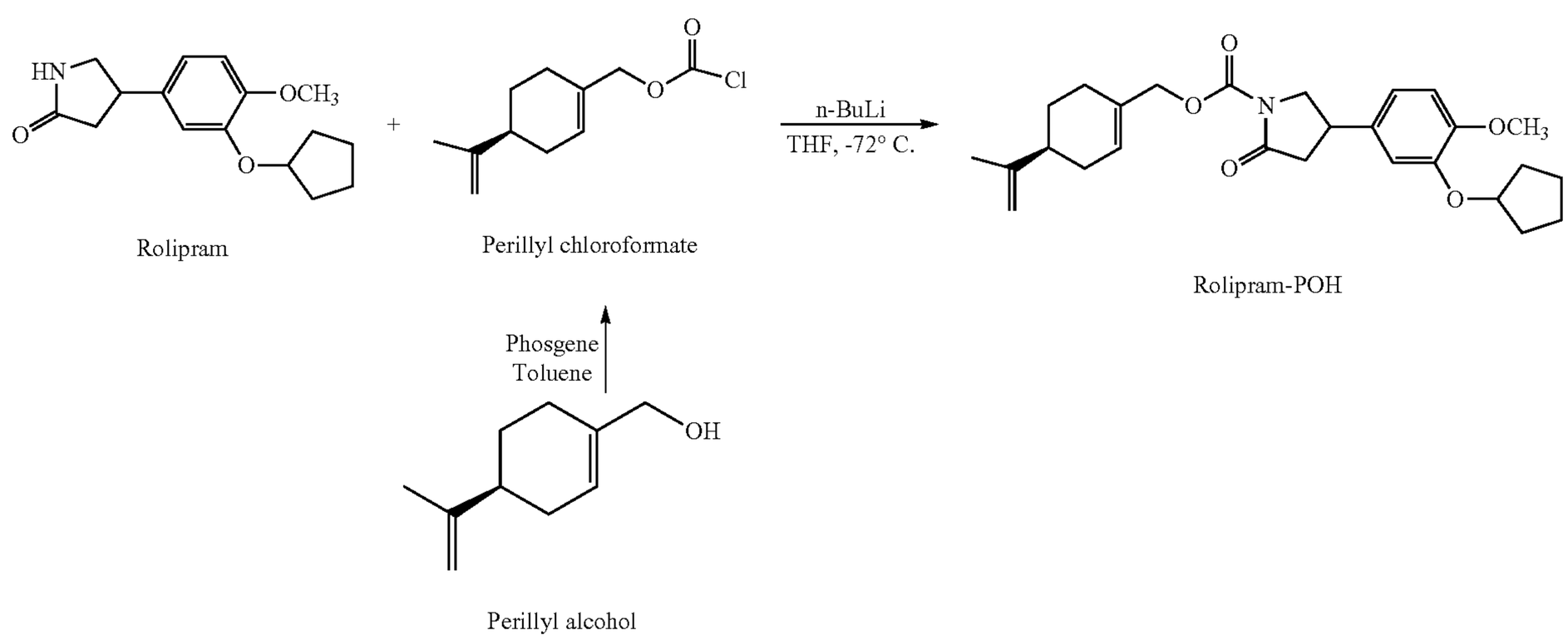

Phosgene (20% in toluene, 13 ml, 26.2 mmol) was added to a mixture of perillyl alcohol (2.0 grams, 13.1 mmol) and potassium carbonate (5.4 grams, 39.1 mmol) in dry toluene (30 mL) over a period of 30 minutes while maintaining the temperature between 10° C. to 15° C. The reaction mixture was allowed to warm to room temperature and stirred for 8.0 hours under N_2. The reaction mixture was quenched with water (30 mL) and the organic layer separated. The aqueous layer was extracted with toluene (20 mL) and the combined organic layer washed with water (50 mL×2), brine (15%, 30 mL) and dried over sodium sulfate (20 grams). The filtered organic layer was concentrated under vacuum to give perillyl chloroformate as an oil. Weight: 2.5 grams; Yield: 89%. ^{1}H-NMR (400 MHz, $CDCl_3$): δ 1.5 (m, 1H), 1.7 (s, 3H), 1.8 (m, 1H), 2.0 (m, 1H), 2.2 (m, 4H), 4.7 (dd, 4H); 5.87 (m, 1H).

Butyl lithium (2.5 M, 0.18 mL, 0.45 mmol) was added to a solution of rolipram (GL synthesis, Inc., 0.1 grams, 0.36 mmol) in dry THF at −72° C. over a period of 5 minutes under N_2. After the reaction mixture was stirred for 1.0 hours at −72° C., perillyl chloroformate (dissolved in 4 mL THF) was added over a period of 15 minutes while maintaining the temperature at −72° C. The reaction mixture was stirred for 2.5 hours and quenched with saturated ammonium chloride (5 mL). The reaction mixture was allowed to warm to room temperature and extracted with ethyl acetate (2×15 mL). The combined organic layer was washed with water (15 mL), brine (15%, 15 mL), and then dried over sodium sulfate. The filtered organic layer was concentrated to give an oil which was purified by column chromatography [column dimensions: diameter: 1.5 cm, height: 10 cm, silica: 230-400 mesh] and eluted with a mixture of 8% ethyl acetate/hexanes (100 mL) followed by 12% ethyl acetate/hexanes (100 mL). The 12% ethyl acetate/hexanes fractions were combined and concentrated under vacuum to yield a gummy solid. Weight: 142 mg; Yield: 86%. ^{1}H-NMR (400 MHz, $CDCl_3$): δ 1.5 (m, 1H), 1.6 (m, 2H), 1.7 (s, 3H), 1.9 (m, 6H), 2.2 (m, 5H), 2.7 (m, 1H), 2.9 (m, 1H), 3.5 (m, 1H), 3.7 (m, 1H), 3.8 (s, 3H), 4.2 (m, 1H), 4.7 (m, 6H), 5.8 (br s, 1H), 6.8 (m, 3H); MS, m/e: 452.1 (M^{+1} 53%), 274.1 (100%), 206.0 (55%).

Example 6

In Vitro Cytotoxicity Studies of Rolipram POH Carbamate (POH-Rolipram)

To compare the cytotoxicity of Rolipram POH Carbamate (POH-Rolipram) (e.g., synthesized by the method in Example 5) with rolipram, a type IV phosphodiesterase inducing differentiation and apoptosis in glioma cells, A172, U87, U251 and LN229 human glioma cells were treated with either POH-Rolipram or rolipram for 48 hours. The MTT assay results are shown in FIGS. **5** to **8**. POH-Rolipram exhibited substantially higher kill rates compared to rolipram alone for each of the several different human glioma cell types. FIG. **5** shows the MTT assay for increasing concentrations of rolipram and POH-rolipram for A-172 cells. Rolipram alone demonstrates an IC50 of approximately 1000 uM (1 mM). In

the presence of POH-rolipram, IC50 is achieved at concentrations as low as 50 uM. FIG. **6** shows the MTT assay for increasing concentrations of rolipram with U-87 cells. IC50 is not met at 1000 uM. On the other hand, IC50 is achieved at 180 uM with POH-rolipram. FIG. **7** shows that IC50 for rolipram alone for U251 cells is achieved at 170 uM; plateau cytotoxicity is reached at 60%. POH-rolipram achieves IC50 at 50 uM, with almost 100% cytoxicity at 100 uM. FIG. **8** shows that IC50 for rolipram alone for LN229 cells is not achieved even at 100 uM. On the other hand, IC50 for POH-rolipram is achieved at 100 uM, with almost 100% cytotoxicity at 10 uM.

Example 7

In Vivo Tumor Growth Inhibition by POH Fatty Acid Derivatives

Inhibition of tumor growth by butyryl-POH was studied in a nude mouse subcutaneous glioma model. Mice were injected with U-87 glioma cells (500,000 cells/injection) and allowed to form a palpable nodule over two weeks. Once palpable nodule was formed, the mice were treated with local application of various compounds as indicated in FIGS. **9**A and **9**B via a Q-tip (1 cc/application/day) over a period of 8 weeks. FIG. **9**A shows the images of subcutaneous U-87 gliomas in nude mice treated with butyryl-POH, purified (S)-perillyl alcohol having a purity greater than 98.5% ("purified POH"), POH purchased from Sigma chemicals, or phosphate buffered saline (PBS; negative control). FIG. **9**B shows average tumor growth over time (total time period of 60 days). Butyryl-POH demonstrated the greatest inhibition of tumor growth, followed by purified POH and Sigma POH.

Example 8

In Vitro Cytotoxicity Studies of Temozolomide (TMZ) and Temozolomide POH Carbamate (POH-TMZ) on TMZ Sensitive and Resistant Glioma Cells

Colony forming assays were carried out after cells were treated with TMZ alone, POH alone, and the TMZ-POH conjugate. The colony forming assays were carried out as described in Chen T C, et al. Green tea epigallocatechin gallate enhances therapeutic efficacy of temozolomide in orthotopic mouse glioblastoma models. *Cancer Lett.* 2011 Mar. 28; 302(2):100-8. FIG. **10** shows the results of the colony forming assays performed on TMZ sensitive (U251) and TMZ resistant (U251TR) U251 cells with TMZ or TMZ-POH. TMZ demonstrated cytotoxicity towards TMZ sensitive U251 cells, but had minimal cytotoxicity towards TMZ resistant U251 cells. TMZ-POH demonstrated cytotoxicity towards both TMZ sensitive and TMZ resistant U251 cells.

FIG. **11** shows the results of the colony forming assays performed on TMZ sensitive (U251) and TMZ resistant (U251TR) U251 cells with POH. POH demonstrated cytotoxicity towards both TMZ sensitive and TMZ resistant U251 cells. POH-TMZ (FIG. **10**) exhibited substantially greater potency compared to POH alone (FIG. **11**) in the colony forming assays.

Example 9

In Vitro Cytotoxicity Studies of Temozolomide POH Carbamate (POH-TMZ) on U251 Cells, U251TR Cells, and Normal Astrocytes

MTT cytotoxicity assays were carried out after cells were treated with the TMZ-POH conjugate. The MTT cytotoxicity assays were carried out as described in Chen T C, et al. Green tea epigallocatechin gallate enhances therapeutic efficacy of temozolomide in orthotopic mouse glioblastoma models. *Cancer Lett.* 2011 Mar. 28; 302(2):100-8. FIG. **12** shows the results of the MTT cytotoxicity assays performed on TMZ sensitive cells (U251), TMZ resistant cells (U251TR) and normal astrocytes. TMZ-POH demonstrated cytotoxicity towards both TMZ sensitive and TMZ resistant U251 cells, but not towards normal astrocytes.

Example 10

In Vitro Cytotoxicity Studies of Temozolomide POH Carbamate (POH-TMZ) on BEC, TuBEC, and Normal Astrocytes

MTT cytotoxicity assays were carried out after cells were treated with the TMZ-POH conjugate. The MTT cytotoxicity assays were carried out as described in Chen T C, et al. Green tea epigallocatechin gallate enhances therapeutic efficacy of temozolomide in orthotopic mouse glioblastoma models. *Cancer Lett.* 2011 Mar. 28; 302(2):100-8. FIG. **13** shows the results of the MTT cytotoxicity assays performed on normal astrocytes, brain endothelial cells (BEC; confluent and subconfluent), and tumor brain endothelial cells (TuBEC). TMZ-POH did not induce significant cytotoxicity on normal astrocytes, confluent BEC, or TuBEC. Mild to moderate cytotoxicity was demonstrated in subconfluent BEC at high concentrations of TMZ-POH.

Example 11

In Vitro Cytotoxicity Studies of Temozolomide (TMZ) and Temozolomide POH Carbamate (POH-TMZ) on USC-04 Glioma Cancer Stem Cells

MTT cytotoxicity assays were carried out after cells were treated with the TMZ alone, POH alone, or the TMZ-POH conjugate. The MTT cytotoxicity assays were carried out as described in Chen T C, et al. Green tea epigallocatechin gallate enhances therapeutic efficacy of temozolomide in orthotopic mouse glioblastoma models. *Cancer Lett.* 2011 Mar. 28; 302(2):100-8. FIG. **14** shows the results of the MTT cytotoxicity assays performed on USC-04 glioma cancer stem cells. TMZ did not induce significant cytotoxicity with increasing concentrations (0-400 uM). TMZ-POH demonstrated evidence of cytotoxicity with IC50 at 150 uM. FIG. **15** shows the results of the MTT cytotoxicity assays performed on USC-04 glioma cancer stem cells treated with POI. POH demonstrated cytotoxicity on USC-04 with increasing concentrations (0-2 mM).

Example 12

In Vitro Cytotoxicity Studies of Temozolomide (TMZ) and Temozolomide POH Carbamate (POH-TMZ) on USC-02 Glioma Cancer Stem Cells

MTT cytotoxicity assays were carried out after cells were treated with the TMZ alone, POH alone, or the TMZ-POH conjugate. The MTT cytotoxicity assays were carried out as described in Chen T C, et al. Green tea epigallocatechin gallate enhances therapeutic efficacy of temozolomide in orthotopic mouse glioblastoma models. *Cancer Lett.* 2011 Mar. 28; 302(2):100-8. FIG. **16** shows the results of the MTT cytotoxicity assays performed on USC-02 glioma cancer stem cells. TMZ did not induce significant cytotoxicity with

increasing concentrations (0-400 uM). TMZ-POH demonstrated evidence of cytotoxicity with IC50 at 60 uM. FIG. **17** shows the results of the MTT cytotoxicity assays performed on USC-02 glioma cancer stem cells treated with POH. POH demonstrated cytotoxicity on USC-02 with increasing concentrations (0-2 mM).

Example 13

In Vitro Studies of ER Stress by Temozolomide POH Carbamate (POH-TMZ) on TMZ Sensitive and Resistant Glioma Cells

Western blots were performed after TMZ sensitive and resistant glioma cells were treated with the TMZ-POH conjugate for 18 hr. FIG. **18** shows a western blot demonstrating that TMZ-POH induces ER stress (ERS) in TMZ sensitive and resistant U251 glioma cells. Activation of the proapoptic protein CHOP was shown at concentrations as low as 60 uM of TMZ-POH.

The scope of the present invention is not limited by what has been specifically shown and described hereinabove. Those skilled in the art will recognize that there are suitable alternatives to the depicted examples of materials, configurations, constructions and dimensions. Numerous references, including patents and various publications, are cited and discussed in the description of this invention. The citation and discussion of such references is provided merely to clarify the description of the present invention and is not an admission that any reference is prior art to the invention described herein. All references cited and discussed in this specification are incorporated herein by reference in their entirety. Variations, modifications and other implementations of what is described herein will occur to those of ordinary skill in the art without departing from the spirit and scope of the invention. While certain embodiments of the present invention have been shown and described, it will be obvious to those skilled in the art that changes and modifications may be made without departing from the spirit and scope of the invention. The matter set forth in the foregoing description and accompanying drawings is offered by way of illustration only and not as a limitation.

What is claimed is:

1. A composition comprising a perillyl alcohol carbamate, wherein the perillyl alcohol carbamate comprises perillyl alcohol conjugated with temozolomide (TMZ).

2. The composition of claim **1**, wherein the perillyl alcohol carbamate is 3-methyl 4-oxo-3,4-dihydroimidazo[5,1-d][1,2,3,5]tetrazine-8-carbonyl-carbamic acid-4-isopropenyl cyclohex-1-enylmethyl ester.

3. The composition of claim **1**, wherein the composition is administered before, during or after radiation.

4. The composition of claim **1**, wherein the composition is administered before, during or after the administration of a chemotherapeutic agent.

5. The composition of claim **1**, wherein the composition is administered by inhalation, intranasally, orally, intravenously, subcutaneously or intramuscularly.

6. The composition of claim **5**, wherein the composition is administered intranasally using an atomizer.

7. A process for making the perillyl alcohol carbamate of claim **1**, the process comprising the step of reacting a first reactant of perillyl chloroformate with a second reactant of temozolomide (TMZ).

8. The process of claim **7**, wherein the perillyl chloroformate is prepared by reacting perillyl alcohol with phosgene.

9. A method for treating a glioblastoma in a mammal, comprising the step of delivering to the mammal a therapeutically effective amount of the perillyl alcohol carbamate of claim **1**.

10. The method of claim **9**, further comprising the step of treating the mammal with radiation.

11. The method of claim **9**, further comprising the step of delivering to the mammal a chemotherapeutic agent.

12. The method of claim **9**, wherein the perillyl alcohol carbamate is administered by inhalation, intranasally, orally, intravenously, subcutaneously or intramuscularly.

13. The method of claim **12**, wherein the perillyl alcohol carbamate is administered intranasally using an atomizer.

14. The method of claim **9**, wherein the perillyl alcohol carbamate is 3-methyl 4-oxo-3,4-dihydroimidazo[5,1-d][1,2,3,5]tetrazine-8-carbonyl)-carbamic acid-4-isopropenyl cyclohex-1-enylmethyl ester.

* * * * *